



NOTE:
Volumes apply to date of survey only.

This plan has been prepared for Shire of Denmark from a combination of field survey and existing records for the purpose of showing the existing surface of the lime pit. It should not be used for any other purpose.

The title boundaries shown hereon were not verified or marked at the time of survey but are derived from the SCDB Jan 2021. They are estimated to be accurate only to +/- 0.5m. This plan should not be used for building to boundary, or to prescribed set-backs, without further boundary survey.

Before starting any demolition, excavation or construction on the site, the relevant person should make an independent and updated enquiry of 'Dial Before You Dig' and any relevant service providers to ascertain the existence of services (if any) and the accurate location of those not surveyed at the time of preparing this plan (or data).

No responsibility can be accepted by Harley Dykstra for any damage caused to any underground service or any loss or injury so suffered if enquiry and verification have not been completed in accordance with this note.

AHD connection made via VRS GNSS survey methods.

Contractors to verify all survey control marks to be correct (by field checks) prior to utilisation for construction purposes.

This note is an integral part of this plan or the data as transmitted. Failure to reproduce this note on providing this plan or accompanying data or any part thereof to any third party will render this plan or data invalid.

Harley Dykstra disclaims any liability whatsoever and howsoever caused for loss or damage arising from any party who uses or relies upon this plan for any purpose other than that for which it was intended.

In any event the liability of Harley Dykstra Pty Ltd is limited to the resupply of the relevant goods and/or services or the reasonable cost of resupply.

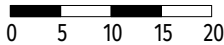
A	Original drawing	AJE 4-06-21
rev	details	approved date
survey	AJE 28-05-2021	cad file 22602-02A.lcd
drawn	AJE 4-06-2021	checked SD 4-06-2021
horiz datum	MGA94 Zn50	level datum AHD
scale at A3	all distances are in metres	
1 : 750		
plan type	Volume Survey	
client	Shire of Denmark	
description	Shire of Denmark Lime Pit Ocean Beach	
drawing no	22602-02A	

ALBANY OFFICE:
HARLEY DYKSTRA PTY LTD
31 Albany Highway, ALBANY WA 6330
T: 08 9844 5100
E: albany@harleydykstra.com.au
W: www.harleydykstra.com.au

ALBANY | DENMARK | BUNBURY | BUSSELTON | FORRESTDALE | PERTH

NOTE:
This drawing is the property of harley dykstra pty ltd it may not be copied or altered without the consent of the owner

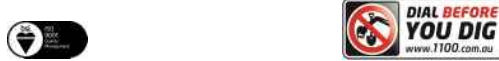

Mining by Year

ATTACHMENT A:

Year 1 Activities ; August 2021

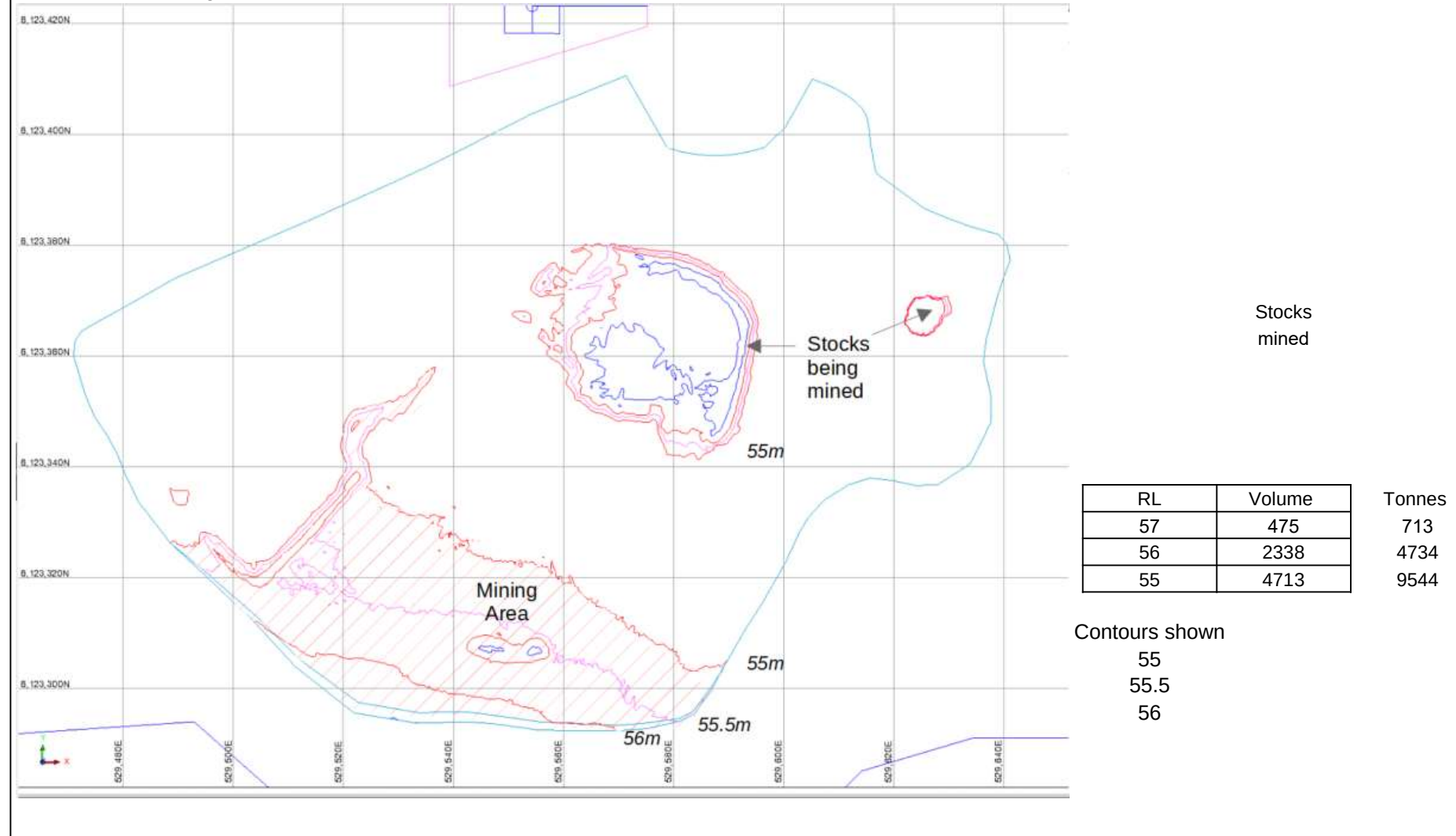

Mining by Year

ATTACHMENT A:

Year 2 Activities ; August 2022

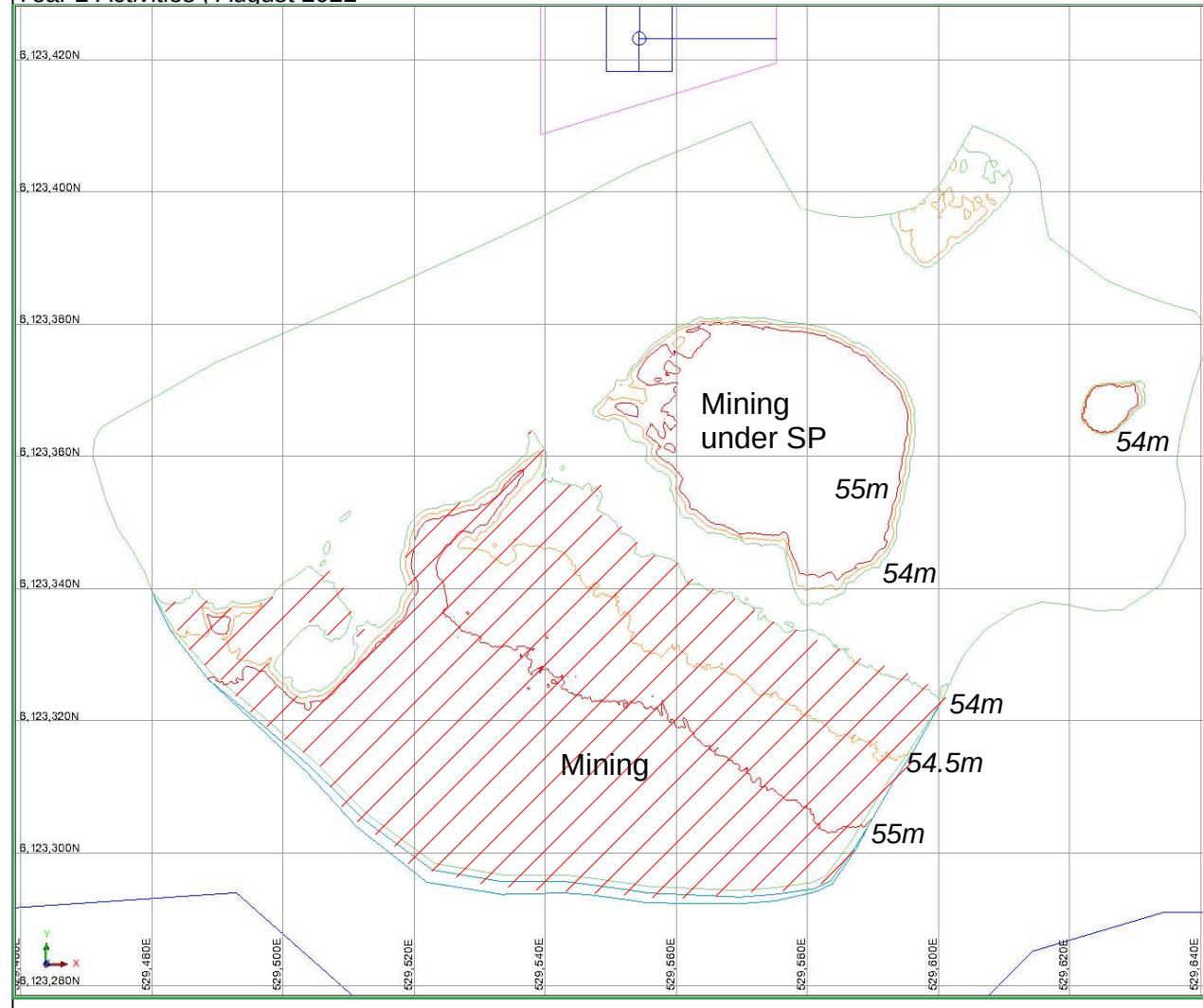

Topsoil – leave

Stocks
mined

RL	Volume
55 to 54	7425

Tonnes
15036

Contours shown

54
54.5
55

Mining by Year

ATTACHMENT A: Year 3 Activities ; August 2023

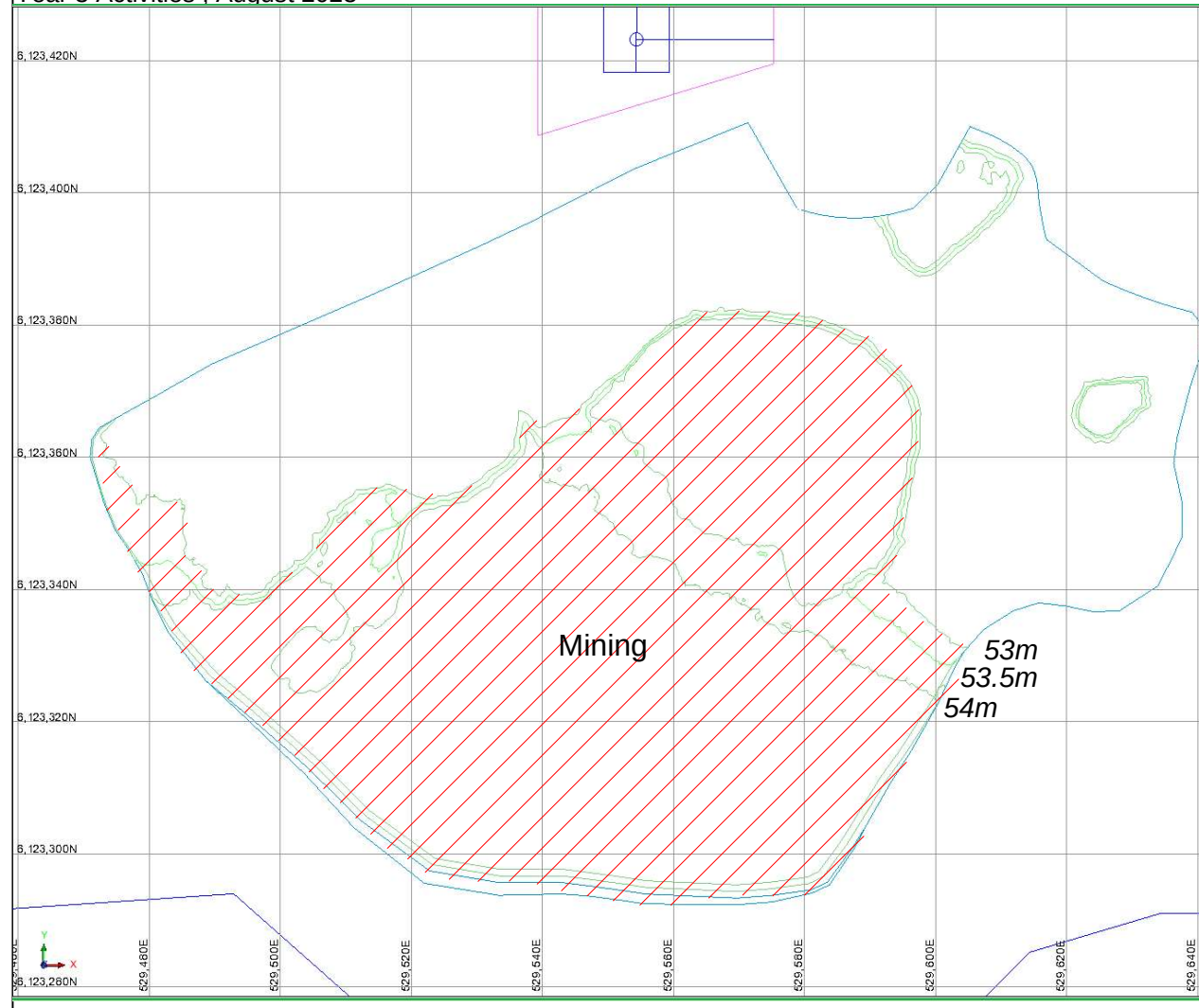

Topsoil – leave

Stocks estimated
mined

RL	Volume	Tonnes
54 to 53	9213	

Contours shown

53
53.5
54

ATTACHMENT A:

Year 4 and 5 Activities ; August 2024 and August 2025

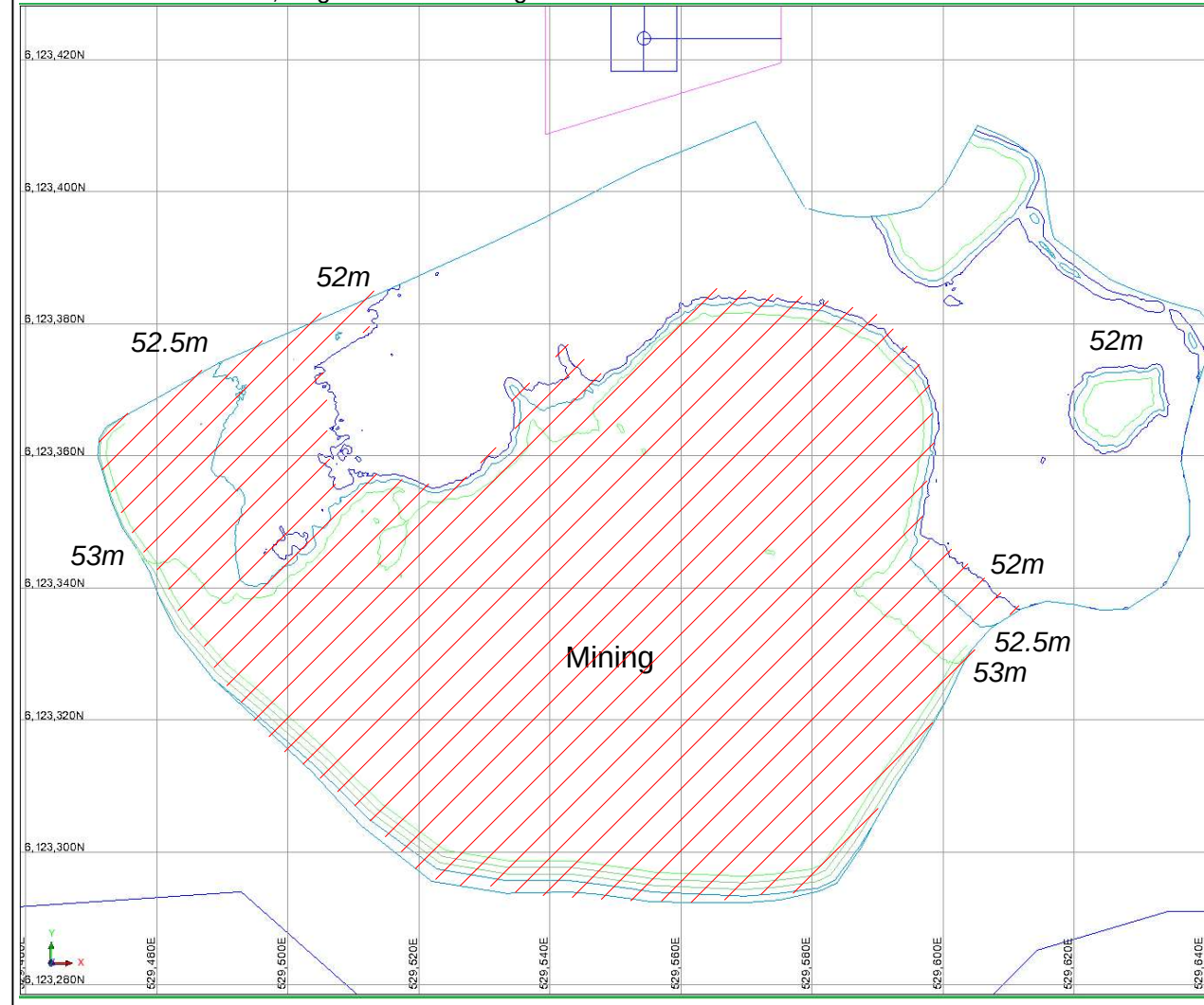

Topsoil – time to move

RL	Volume	Tonnes
53 to 52	12763	25845

Contours shown

52
52.5
53