

DISCLAIMER
 It is the responsibility of the user of this traffic control diagram to confirm the appropriateness or otherwise of the proposed work site and to conduct a risk assessment. Review of the requirements of AS1742.3 and Main Roads WA Traffic Management For Works On Roads Code of Practice will remain with the user. All responsibility will remain with the user for compliance with relevant standards and the provisions of the necessary level of protection for work personnel and work site.

Signs to be placed over crown of hill

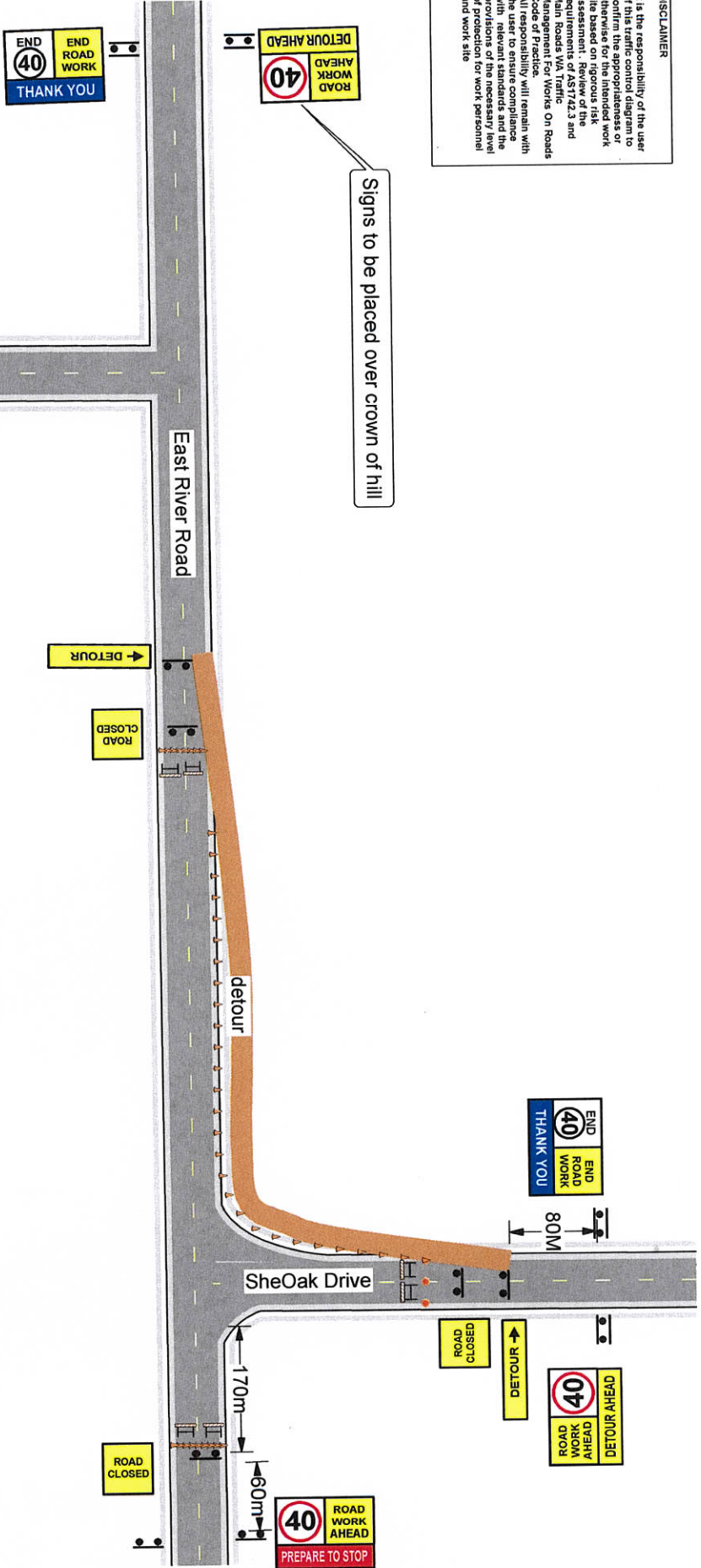

Shire of
 Namrup

Scale: NTS
 Date: 27/06/2018

SheOak Drive Detour

REV 1
 DWG No

DISCLAIMER
 It is the responsibility of the user of this traffic control diagram to determine if the proposed traffic control scheme for the intended work site based on rigorous risk assessment. Review of the requirements of AS1742.3 and Main Roads WA Traffic Management For Works On Roads Code of Practice. The user will remain with the user to ensure compliance with relevant standards and the provisions of the necessary level of protection for work personnel and work site

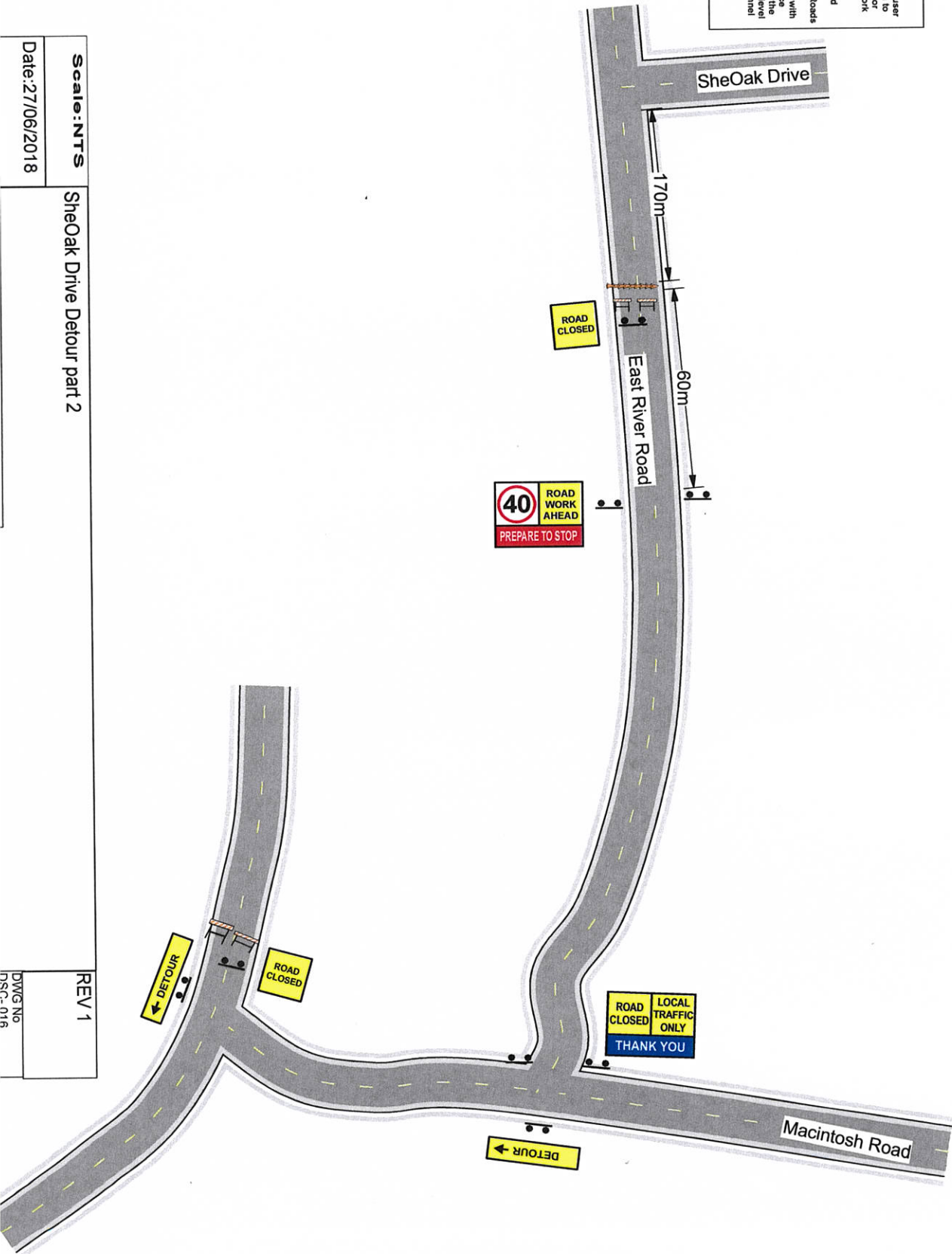

| | |
|-----------------------------------|----------------|
| Scale: NTS | REV 1 |
| Date: 27/06/2018 | DWG No |
| SheOak Drive Detour part 2 | ISC-016 |