

20 August 2019 - Attachment 8.1.1a

SCALE (A3 PRINT) 1:500

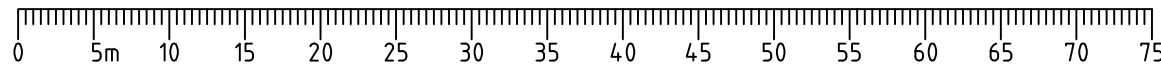



**DENMARK - MT BARKER RD (M014)
EAST RIVER INTERSECTION
DESIGN EXPLANATION PLAN**

DRG:MOSS PROJECTS\M14_1.45 INT East River Rd\DRAWINGS\Design 30_5_19 (A3 DES EXP).dwg

NOTES

1. ALL DIMENSIONS IN METRES UNLESS SPECIFIED OTHERWISE.
2. DIMENSIONS AND AREAS ARE SUBJECT TO SURVEY.
3. SLK IS A MRWA STRAIGHT LINE KILOMETRE AND IS APPROXIMATE ONLY.

LEGEND

-  LAND REQUIRED FOR ROAD PURPOSES
-  BOUNDARY TO BE SURVEYED

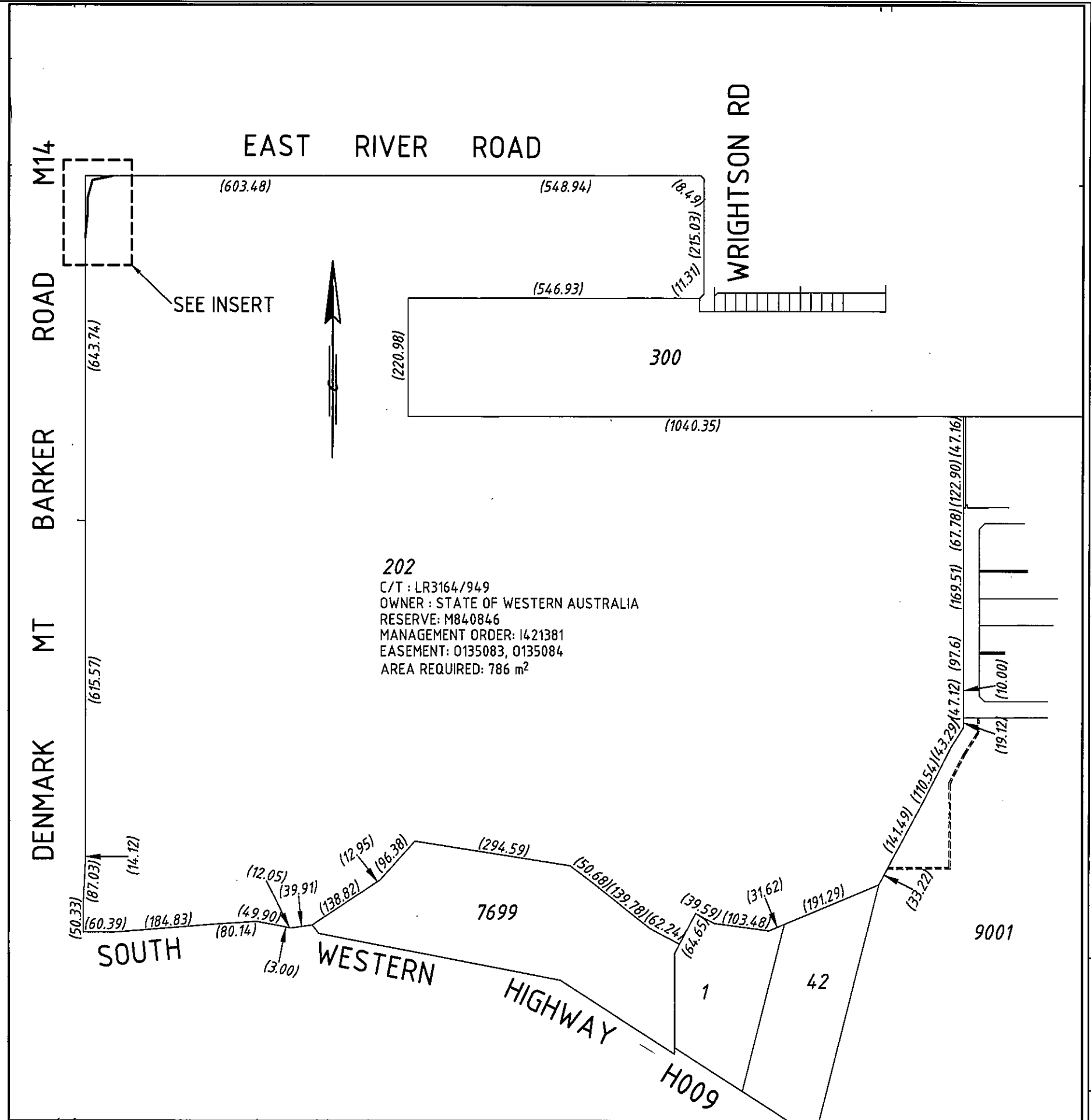
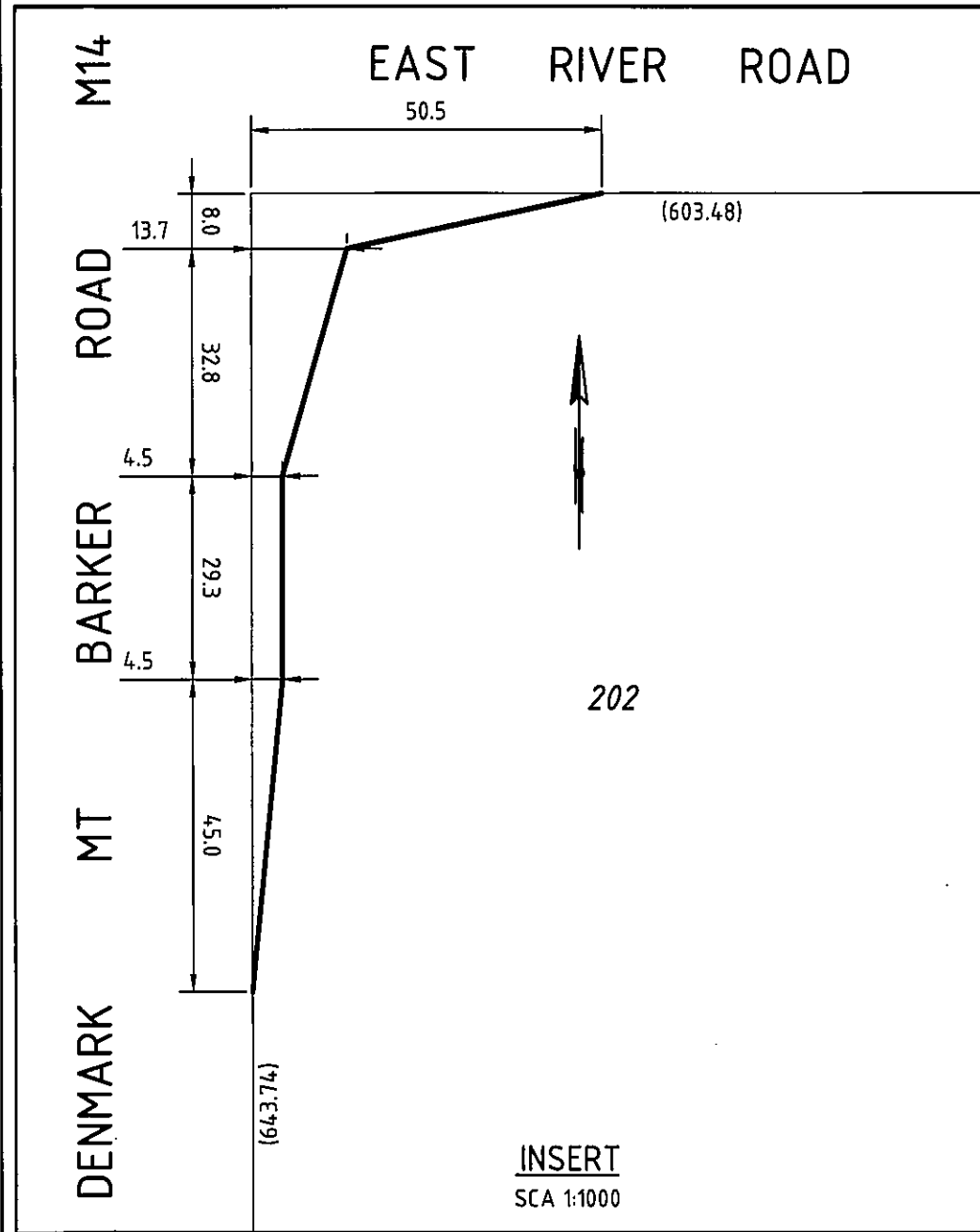

SCALE MAIN PLAN 1:8000 INSERT 1:1000

MAPSHEET DATE
A 3

METADATA

GROUND SURVEY STANDARD:
DATE OF CAPTURE:
MAPPING SURVEY STANDARD:
DATE OF CAPTURE:
MAIN ROADS PROJECT ZONE:
HEIGHT DATUM:



Government of Western Australia
REGIONAL SERVICES DIRECTORATE
GREAT SOUTHERN REGION
CHESTERPASS RD ALBANY 6332
Telephone 9892 0555 Fax 9841 8213

DENMARK - MT BARKER ROAD (M014)
EAST RIVER INTERSECTION
1.35 SLK TO 1.50 SLK
LAND DEALING PLAN
LOT 555
LOCAL AUTHORITY SHIRE OF DENMARK (385)

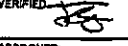
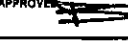
DESIGNED	J. EIFFLER	VERIFIED	
DRAWN	MOC	APPROVED	
FILE NUMBER	???	DRAWING NUMBER	201901-LRP
AMENDMENTS		AMENDMENT	

No.	DESCRIPTION	APPROVED & DATE	No.	DESCRIPTION	APPROVED & DATE
1	AREA CORRECTED				
AMENDMENTS		AMENDMENTS			