Treatment ID 18378

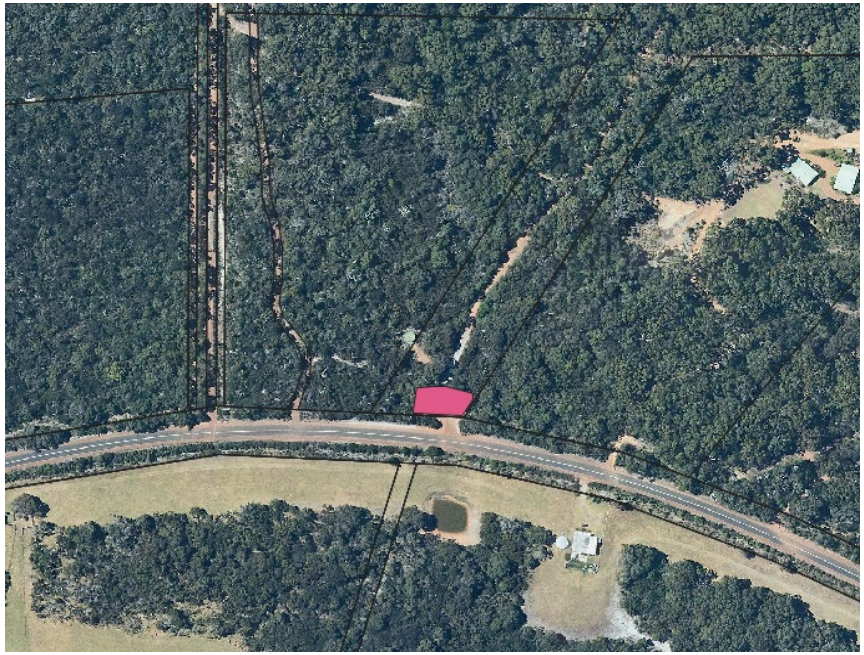

Location	Works Required in area Highlighted in pink
Standpipe near Monkey rock trail, Denmark	Slash around standpipe Widen/maintain existing track to standpipe to a minimum of 4m wide where possible, and with 1m low fuel either side, plus remove over-hanging vegetation to 5m high.
Treatment Type	
water point	
Size of Area/Length of Track	
0.05 ha	