

PROPOSED 'SAND EXCAVATION SITE' LOT 6718 SOUTH COAST HIGHWAY, HAY - DENMARK WA 6333

Pit Size	0.75Ha
Material to be extracted	Sand
Distance to nearest dwelling	1388m
Distance to nearest watercourse	569m - (on subject property)
Will any clearing be proposed?	Yes – clearing permit lodged with DWER
Approximate duration of excavation	Maximum of 5 years
Approximate depth of excavation	1.5m
Method of rehabilitation	Topsoil stockpiled and replaced/revegetation on completion

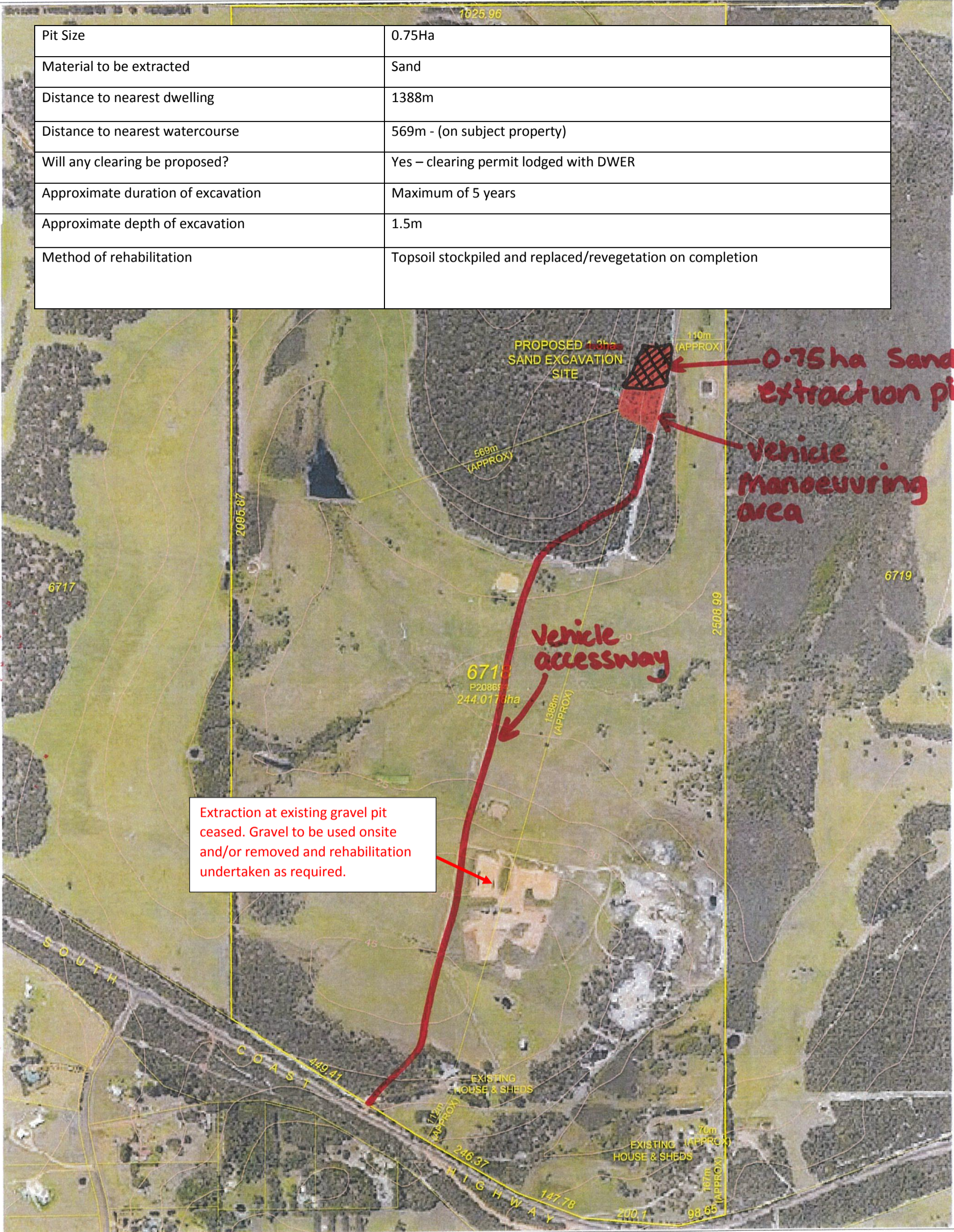

REVISION	DESCRIPTION	DRAFTER	DATE
B			
A	ORIGINAL	GCC	29/10/2018

ORIGINAL DRAFTER:	GCC
CREATED DATE:	29/10/2018
CADASTRAL DATA:	P208694 SCDB14
C / T VOL - FOL	1564 - 233
AERIAL DATA:	DENMARK 2017
TOPOGRAPHIC DATA:	Survey 11/10/2018 & ESinet
UNDERGROUND SERVICES:	N/A
LOCAL AUTHORITY:	Shire of Denmark

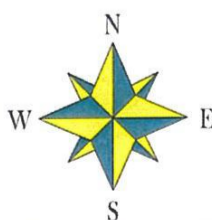

0 300 600

1 : 7500 @ A3

ALL DISTANCES ARE IN METRES

CONTOURS @ 5M INTERVAL BASED ON APPROX AHD

PROPOSED 1.3ha SAND EXCAVATION SITE

DISTANCE TO EASTERN BOUNDARY - APPROXIMATELY 110m

DISTANCE TO NORTHERN BOUNDARY - APPROXIMATELY 693m

DISTANCE TO NEAREST WATERCOURSE - APPROXIMATELY 569m

DISTANCE TO RESIDENCE - APPROXIMATELY 1388m

Ref : 2259-01A

COPYRIGHT
THIS DOCUMENT IS AND SHALL REMAIN THE PROPERTY OF
DENMARK SURVEY & MAPPING. THE DOCUMENT MAY ONLY
BE USED FOR THE PURPOSES FOR WHICH IT WAS
COMMISSIONED FOR BY THE COMMISSION. UNAUTHORIZED USE
OF THIS DOCUMENT IS STRICTLY PROHIBITED.



Denmark Survey & Mapping
PO Box 339
1 / 55 Strickland St, Denmark 6333
(08) 9848 2262