DATE PLOTTED: 12/10/2020 4:34:35 PM BY: GROS, DAVID

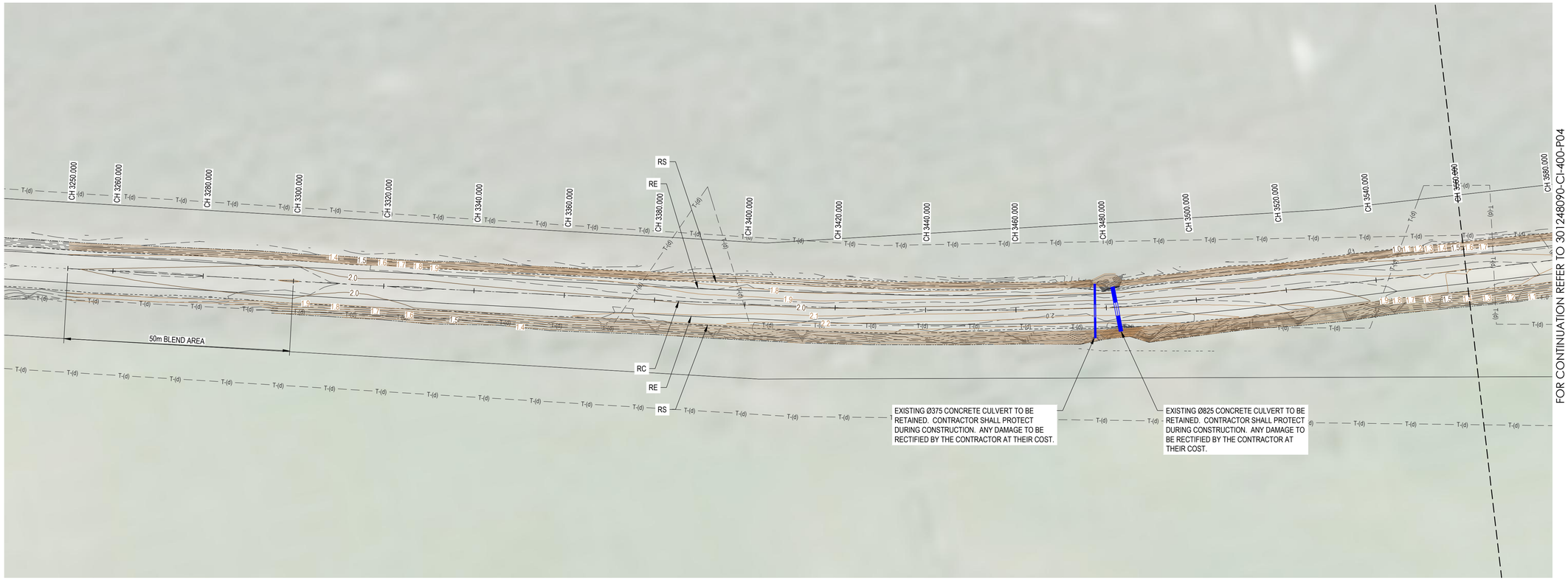

FOR CONTINUATION REFER TO 301248090-CI-400-P04

NOTES:

REFER TO CI-400-P01 FOR GENERAL NOTES

LEGEND

- 1.00 / 1.20 — PROPOSED CONTOURS
- 1.0 — EXISTING CONTOURS
- D — EXISTING DRAINAGE
- E — EXISTING ELECTRICAL
- HV — EXISTING ELECTRICAL HIGH VOLTAGE
- OHE — EXISTING ELECTRICAL OVERHEAD
- T — EXISTING TELECOMMUNICATIONS

EXISTING SERVICE CLASSIFICATION (AS5488)

- X-(a) — QUALITY LEVEL CLASS 'A'
- X-(b) — QUALITY LEVEL CLASS 'B'
- X-(c) — QUALITY LEVEL CLASS 'C'
- X-(d) — QUALITY LEVEL CLASS 'D'

50m BLEND AREA

0.23% | -0.57% | 0.03% | -0.17% | -0.10% | -0.08% | -0.11% | -0.22% | 0.12% | 0.26% | 0.26% | 0.10% | 0.23% | 0.24% | -0.23% | -0.41% | -0.25% | -0.50% | -0.28% | 0.06%

EX.375Ø U/S IL0.794 D/S IL0.682

EX.825Ø U/S IL0.046 D/S IL-0.008

DATUM -5.000

CHAINAGE	DESIGN SURFACE	EXISTING SURFACE	DEPTH
3250.000	1.993	1.993	0.000
3260.000	2.016	2.001	0.016
3270.000	2.039	2.007	0.032
3272.780	2.045	2.007	0.039
3280.000	2.062	2.000	0.062
3290.000	2.085	1.968	0.117
3300.000	2.107	1.958	0.149
3310.000	2.050	1.900	0.150
3314.813	2.042	1.892	0.150
3320.000	2.048	1.898	0.150
3330.000	2.052	1.902	0.150
3340.000	2.035	1.885	0.150
3350.000	2.024	1.874	0.150
3354.031	2.020	1.870	0.150
3360.000	2.017	1.867	0.150
3370.000	2.009	1.859	0.150
3380.000	1.998	1.848	0.150
3380.812	1.996	1.847	0.149
3390.000	1.976	1.826	0.150
3400.000	1.988	1.838	0.150
3401.597	1.990	1.840	0.150
3410.000	1.986	1.836	0.150
3416.501	1.982	1.832	0.150
3420.000	1.992	1.842	0.150
3430.000	2.019	1.870	0.149
3440.000	2.045	1.895	0.150
3450.000	2.056	1.906	0.150
3460.000	2.078	1.928	0.150
3470.000	2.102	1.953	0.149
3470.408	2.103	1.953	0.150
3476.309	2.106	1.956	0.150
3480.000	2.097	1.949	0.148
3487.958	2.078	1.930	0.149
3490.000	2.074	1.925	0.149
3499.312	2.052	1.902	0.150
3500.000	2.049	1.899	0.150
3510.000	2.009	1.858	0.150
3513.916	2.002	1.852	0.150
3520.000	2.002	1.852	0.150
3530.000	1.976	1.826	0.150
3540.000	1.926	1.776	0.150
3550.000	1.898	1.748	0.150
3560.000	1.904	1.754	0.150

SUPERELEVATION: -1.00% / -6.00% — 55.00m — -3.00% — 35.00m — 0.00% — 35.00m — 3.00% — -3.00% — 35.00m — 6.00% — -6.00% — 6.00% — -6.00% — 35.00m — 3.00% — -3.00% — 35.00m — 0.00%

LONGITUDINAL SECTION - 3250.000-3560.000
SCALE H1:500, V1:100

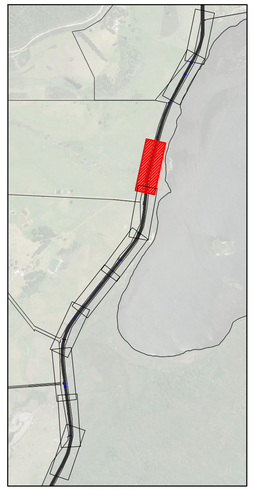

KEY PLAN
N.T.S

1:500 5 0 5 10 15 20 25 A1
1:1000 A3

REV	DESCRIPTION	DRAWN	APP'D	DATE
A	TENDER ISSUE	DG	FW	12/10/20

THIS DRAWING HAS BEEN DOCUMENTED IN COLOUR.
THIS DRAWING IS REQUIRED TO BE PRINTED IN COLOUR.
FAILURE TO DO SO MAY RESULT IN LOSS OF INFORMATION.
BLACK & WHITE PRINTING MAY ONLY BE USED IF SPECIFIC BLACK & WHITE DOCUMENTS HAVE BEEN OBTAINED FROM STANTEC.

DIAL BEFORE YOU DIG www.1100.com.au

ARCHITECT/CLIENT

PROJECT/TITLE: PEACEFUL BAY RD RECONSTRUCTION

ROAD PLANS AND LONGITUDINAL SECTIONS - SHEET 3

Stantec

TENDER ISSUE
NOT FOR CONSTRUCTION
CIVIL

WAPC	COORDS	DATUM	SCALE @ A1	PROJECT No	DRAWING No	REV
xxxxxx	MGA50	mAHD	1:500	301248090	CI-400-P03	A

CAD FILE: 301248090-CI-400-P01-P10.DWG