



Government of **Western Australia**
 Department of **Regional Development and Lands**

State Land Services

10 August 2010

Chief Executive Officer
 Shire of Denmark
 PO Box 183
 DENMARK WA 6333

<i>Shire of Denmark</i>	
<i>JCR108246</i>	
12 AUG 2010	
<i>WARC141174</i>	
DATE	LPH
FILE REF	
COUNCILLORS	
GEO	
DIR of FINANCE	
DIR of PLANNING	<input checked="" type="checkbox"/>
DIR of INFRASTRUCTURE	
DIR of COMMUNITY	
OTHER	

Our ref: 01683-1923 (Job: 100260)
 Enquiries: Nicola Vaughan
 Ph: (08) 9347 5041
 Fax: (08) 9347 5004
 Email: nicola.vaughan@lands.rdl.wa.gov.au

*Denmark
 Pls write*

Dear Sir / Madam,

PROPOSED AMALGAMATION OF CLOSED ROAD INTO FREEHOLD LOTS 3450 AND 51, SOUTH COAST HIGHWAY, SHIRE OF DENMARK

I refer to the WA Planning Commission Application 141174, for the boundary adjustment of Lots 51, 3450 and 4189 on the South Coast Highway, Kentdale.

During investigation of that application, it has come to our attention that portions of closed road unallocated Crown land (UCL) exist along the northern boundary of Lots 3450 and 51. Please see map enclosed.

It is proposed that the area of closed road marked "B" on the enclosed map could be amalgamated with freehold Lot 3450, while the area marked "A" could be amalgamated with freehold Lot 51.

To facilitate this proposal, your comments and any objections you may have would be greatly appreciated.

If you should have any queries then please do not hesitate to contact me.

Yours sincerely,

Nicola Vaughan
 State Land Officer
 STATE LAND SERVICES – SOUTH EAST

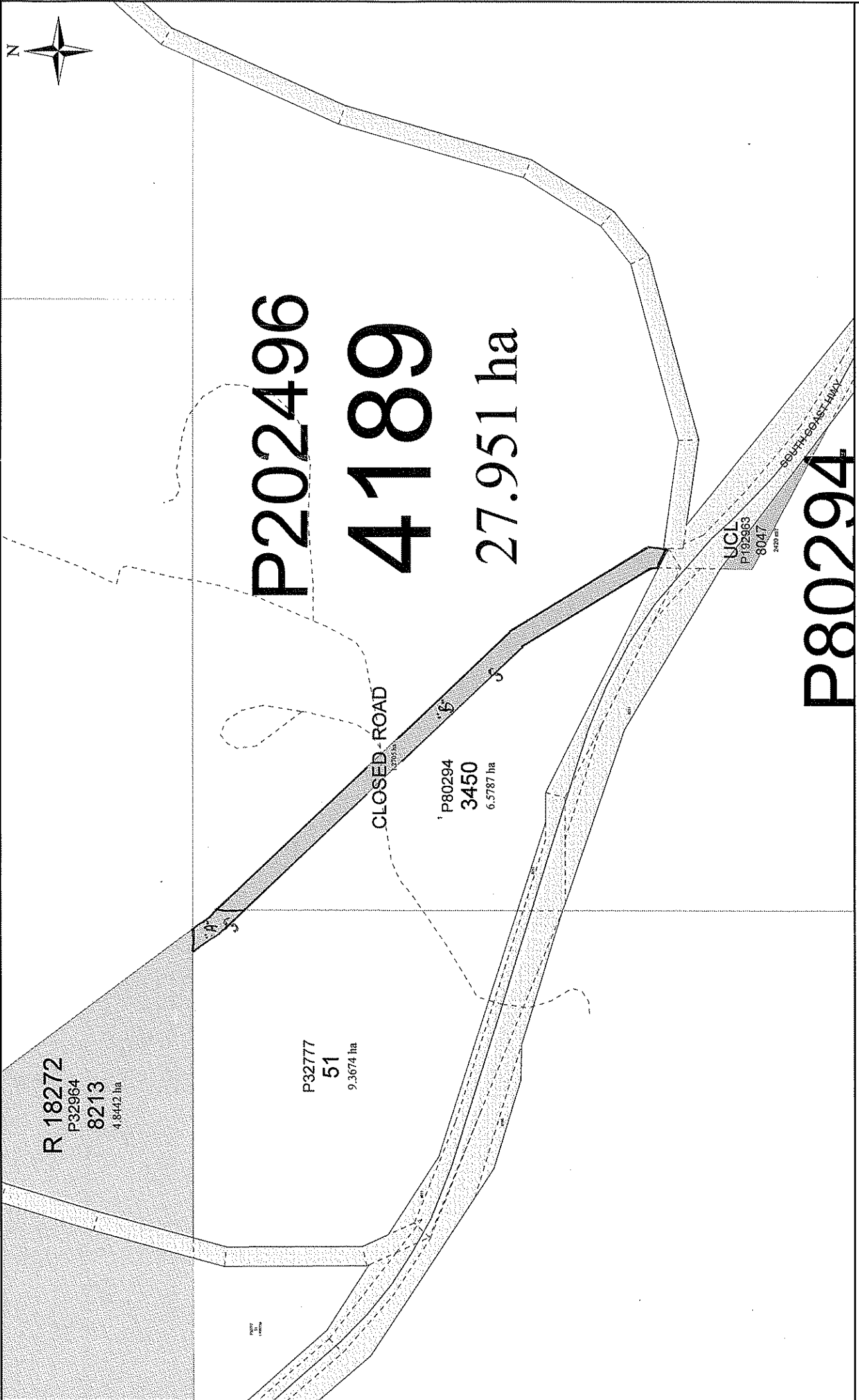

P202496
4189
27.951 ha

R 18272
P32964
8213
4,8442 ha

P32777
51
9,3674 ha

P80294
3450
6,5787 ha

UCL
P192963
8047
2420 m²

P80294

CLOSED ROAD

SOUTH-EAST LINK

Note: Closed Road alignment not shown on Councils mapping database.

