

Produced by Sustainability Services, Shire of Denmark  
 Whilst all care has been taken to accurately portray the current Scheme provisions, no responsibility shall be taken for any omissions or errors in this documentation.  
 Please advise the Shire of Denmark of any errors or omissions in this document.  
 Digital Cadastral Data Supplied by the Western Australian Land Information Authority.

# Shire of Denmark

## Denmark-Nornalup Heritage Rail Trail Tenure

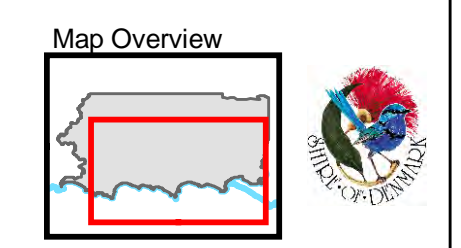

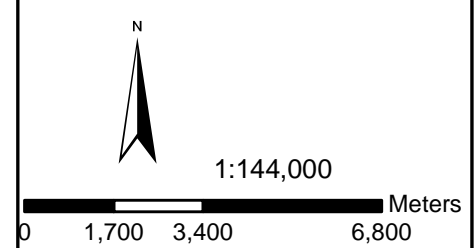

8 November 2016 - Attachment 8.1.4b

Produced by Sustainability Services, Shire of Denmark

Whilst all care has been taken to accurately portray the current Scheme provisions, no responsibility shall be taken for any omissions or errors in this documentation.

Please advise the Shire of Denmark of any errors or omissions in this document.

Digital Cadastral Data Supplied by the Western Australian Land Information Authority.

# Shire of Denmark

## Proposed Closure of Unmade Portions of Rudgyard Place Road Reserve to Vehicles (as per Section 3.50(4) of the *Local Government Act 1995*)

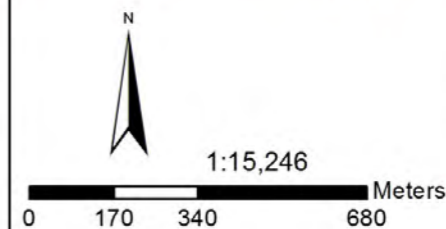

### Map Overview



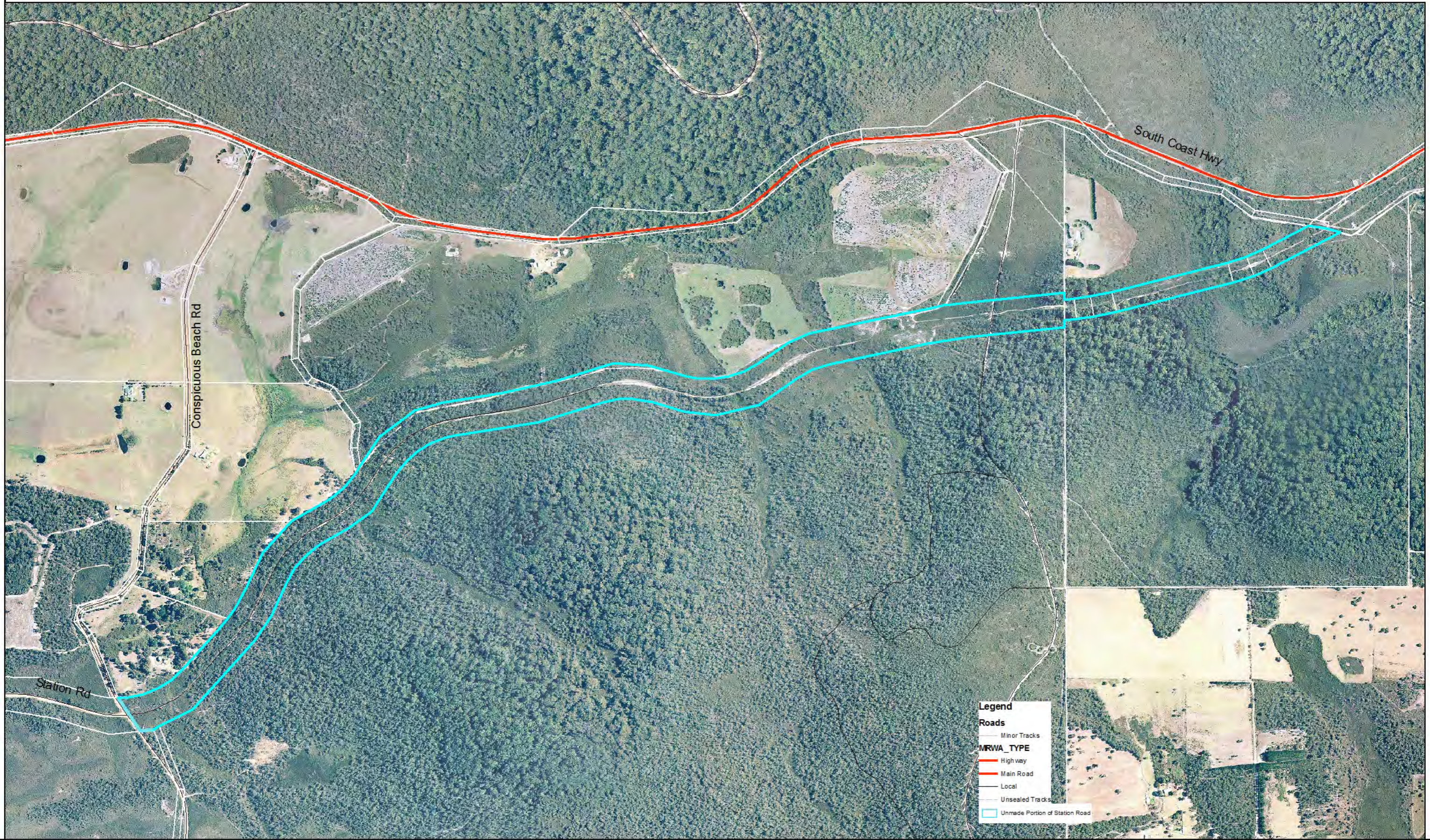

**Legend**

**Roads**

- Minor Tracks
- High way
- Main Road
- Local
- Unsealed Tracks
- Unmade Portion of Station Road

Produced by NRM Section, Shire of Denmark

Whilst all care has been taken to accurately portray the current Scheme provisions, no responsibility shall be taken for any omissions or errors in this documentation.

Please advise the Shire of Denmark of any errors or omissions in this document.

Digital Cadastral Data Supplied by the Western Australian Land Information Authority.

# Shire of Denmark

## Proposed Closure of Unmade Portion of Station Road Road Reserve to Vehicles (as per Section 3.50(4) of the Local Government Act 1995)

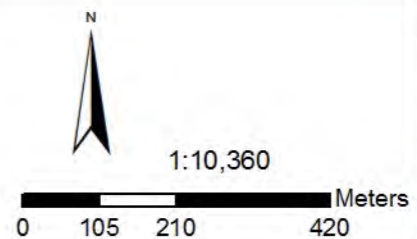

**SCHEDULE OF SUBMISSIONS: Closure of Unmade Portions of Rudgyard Place and Station Road road reserves.**

<b>Submission Number</b>	<b>Submitter's Details</b>	<b>Submission</b>	<b>Officer Comment</b>
1	Department of Parks and Wildlife (Warren region)	<p>Thank you for your letter received in this office on 27 October 2015 regarding the proposed closure of portions of Station Road.</p> <p>The Department of Parks and Wildlife advise that his road is used as a burn boundary access road therefore will be maintained from time to time by the Department.</p> <p>The Department has no objections to the proposed closure.</p>	Noted. There will be no changes to accessibility to the unmade section of Station Road for the purposes of fire control.



**Legend**

- Denmark\_cadastre
- Roads**
  - Minor Tracks
- MRWA\_TYPE**
  - Highway
  - Main Road
  - Local
  - Unsealed Tracks
  - Unmade Portion of Limbourne Road

Produced by Sustainability Services, Shire of Denmark

Whilst all care has been taken to accurately portray the current Scheme provisions, no responsibility shall be taken for any omissions or errors in this documentation.

Please advise the Shire of Denmark of any errors or omissions in this document.

Digital Cadastral Data Supplied by the Western Australian Land Information Authority.

# Shire of Denmark

## Proposed Closure of Unmade Portion of Limbourne Road to Vehicles

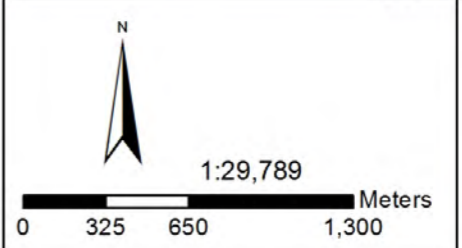

**Map Overview**

The map overview shows a small map of the Shire of Denmark with a red rectangle indicating the location of the study area. To the right of the map is the Shire of Denmark logo, which features a stylized bird and the text 'SHIRE OF DENMARK'.