

1000 sq m building envelope in dotted blue.

17 Nov 2010

BL COPY RECEIVED 18 NOV 2010

Site Plan
Scale: 1:1000

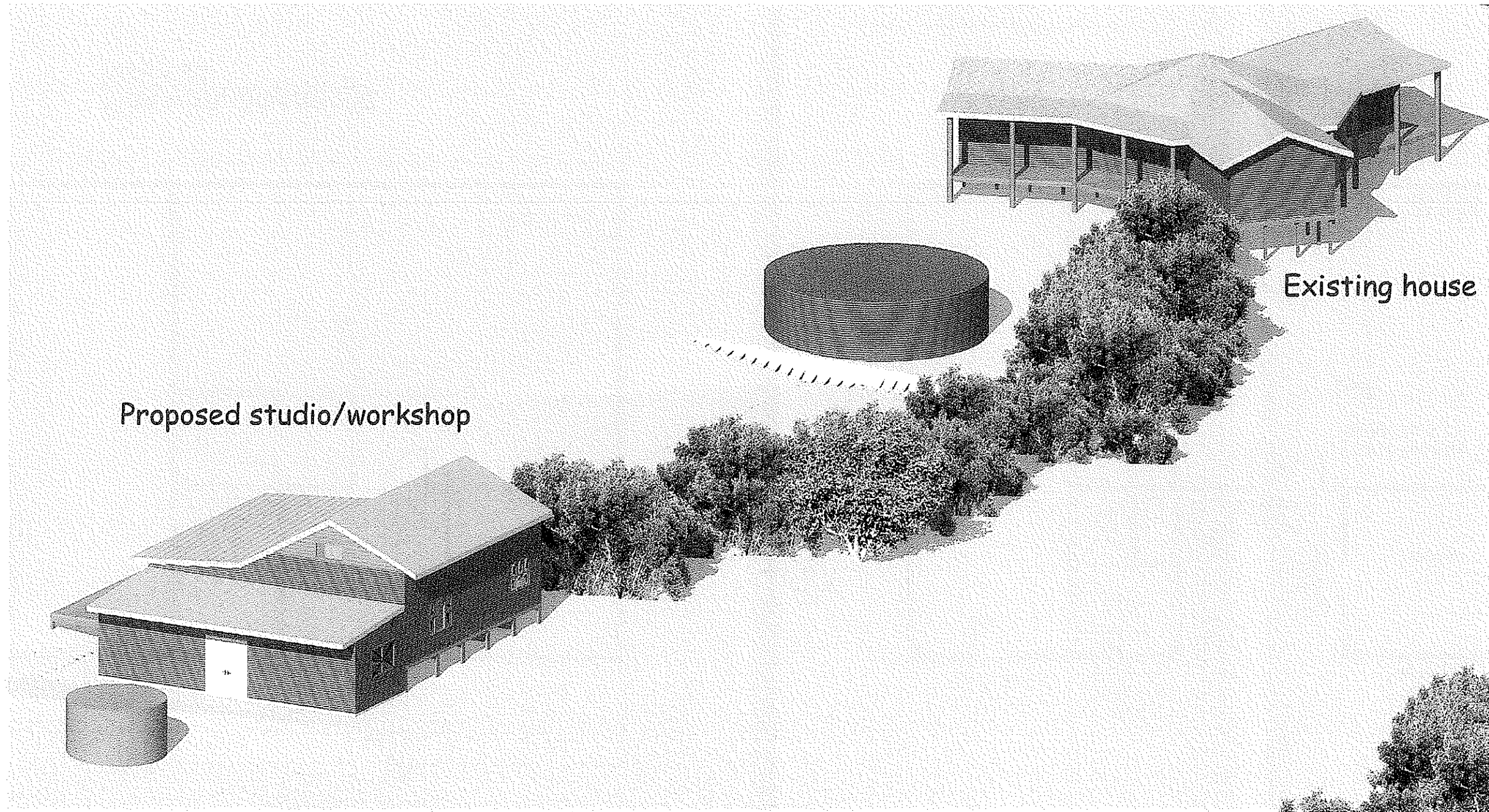

17 Nov 2010
RECEIVED
18 NOV 2010

Sheet 3 of 7
Orthogonal view

Proposed Studio/workshop for Lot 8 Privett Denmark 6333

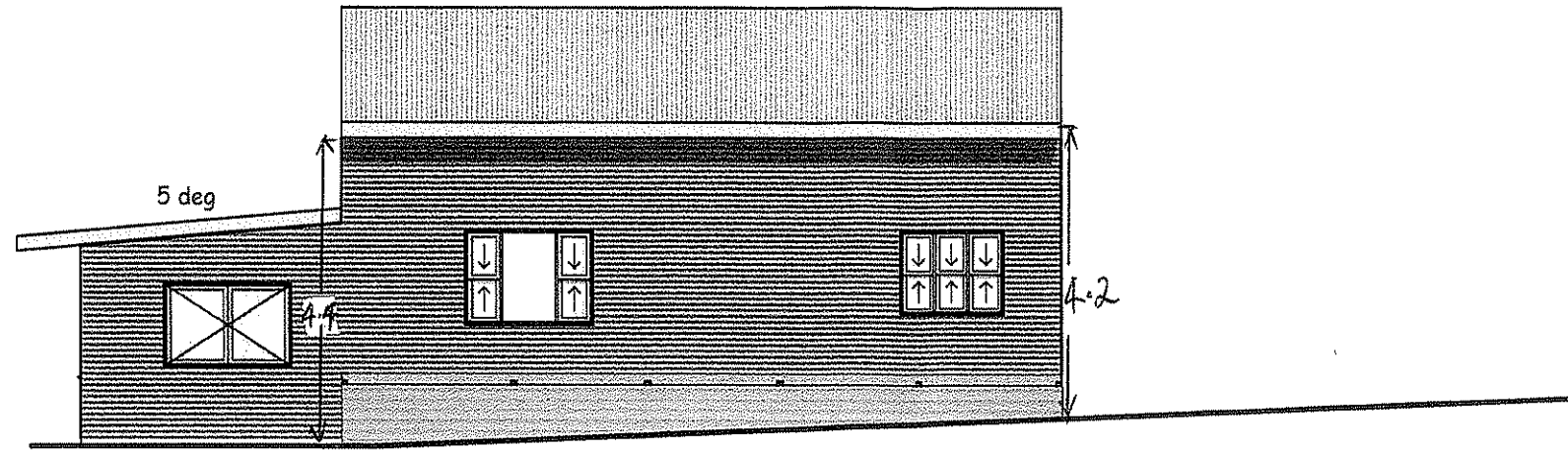

South Elevation
Scale: 1:100

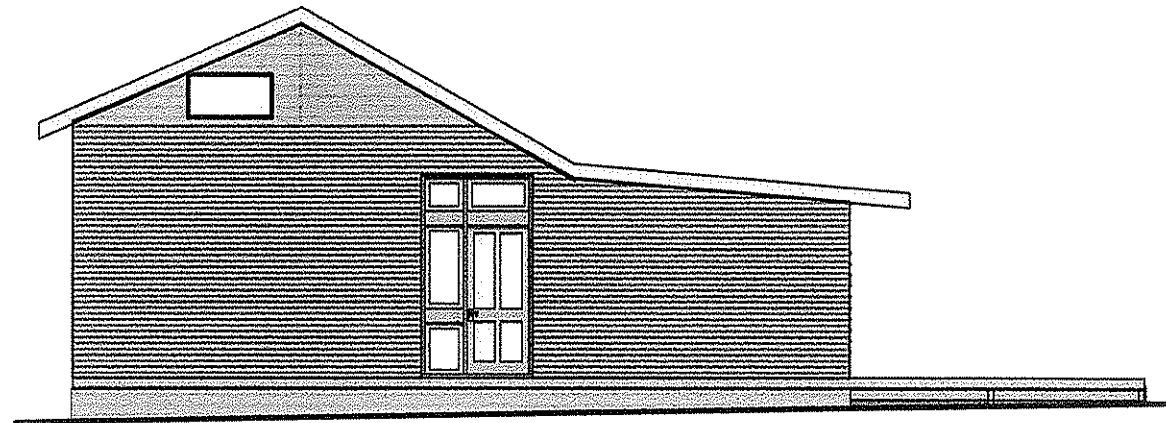

East Elevation
Scale: 1:100

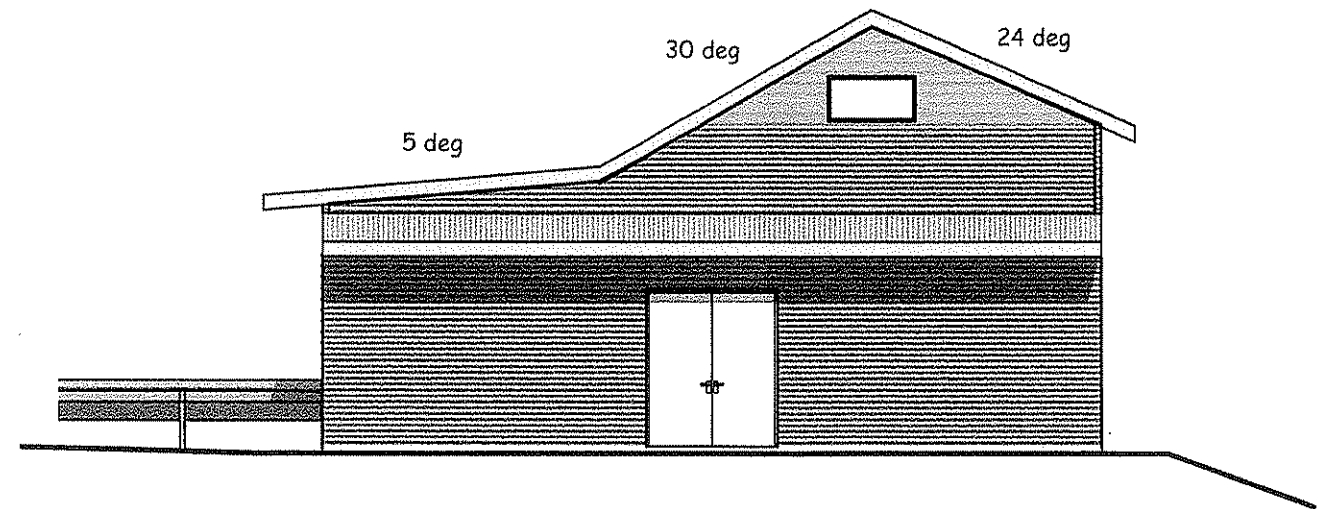

West Elevation
Scale: 1:100

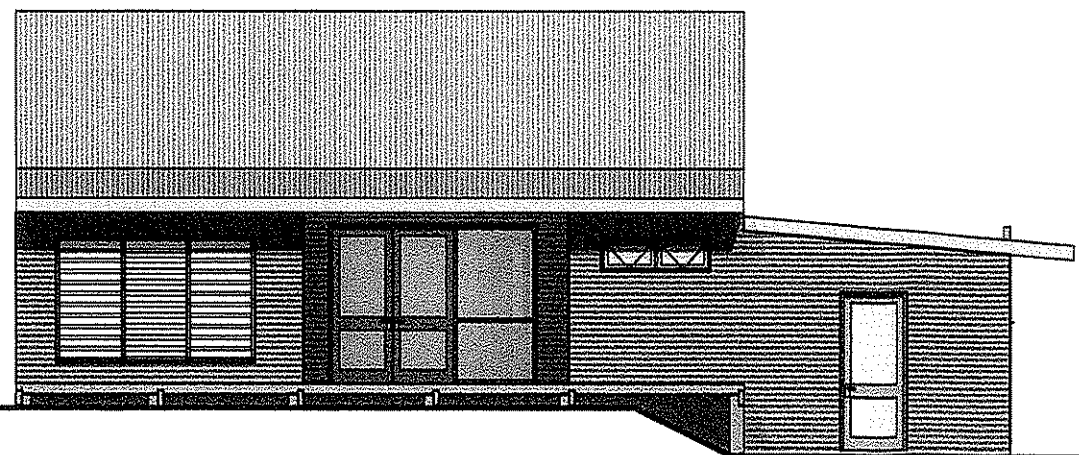

Sun shadows for noon winter solstice

North Elevation
Scale: 1:100

Walls

Jasper colorbond steel sheeting with custom orb profile.
90x45 MGP 10 pine framing.
Sisalation under cladding

Roof

Custom orb with zincalume finish.
Sisalation under sheeting

17 Nov 2010

RECEIVED
16 NOV 2010

Sheet 5 of 7
Elevations 1:100

Proposed Studio/workshop for Lot 8 Privett Denmark 6333

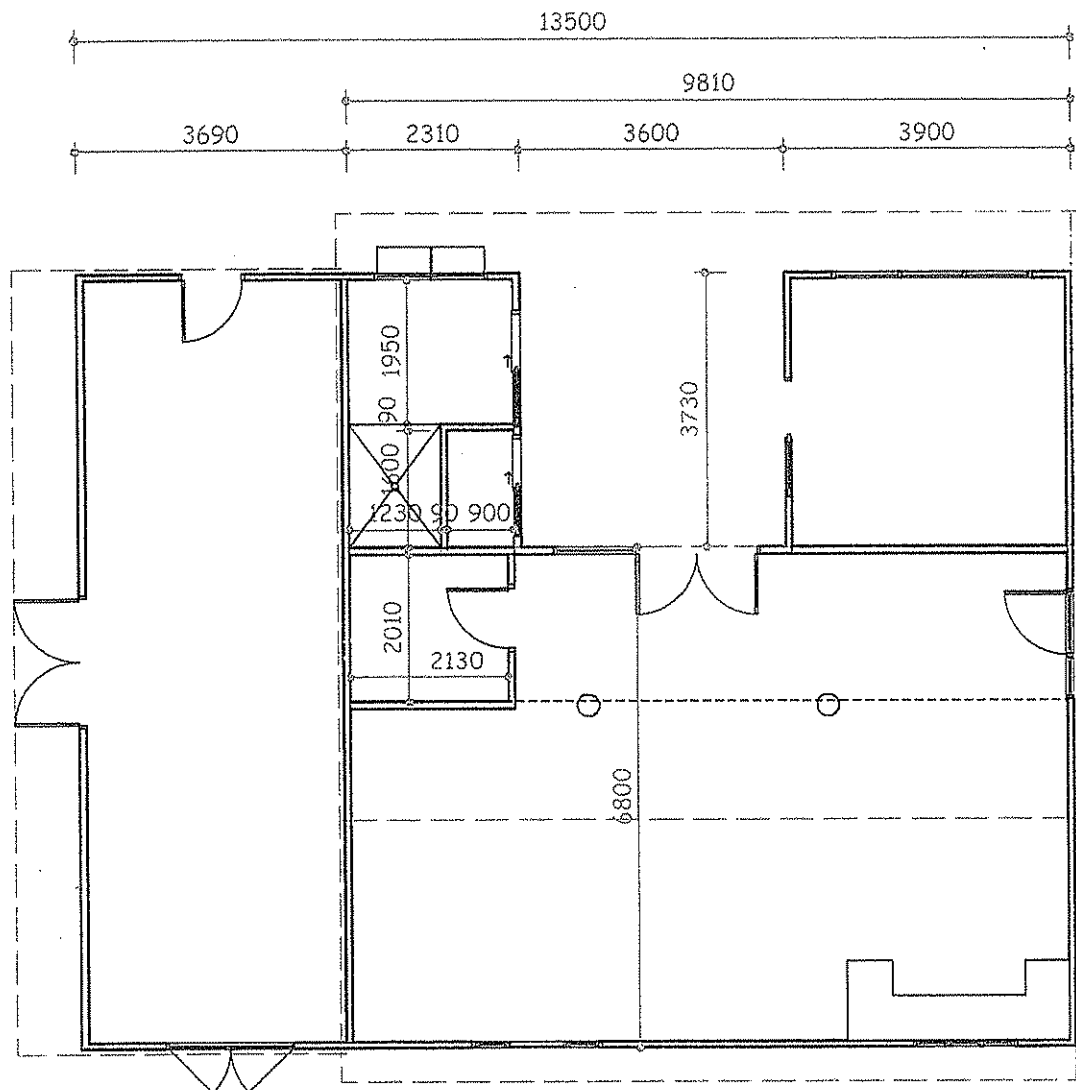

Plan with dimensions
 Scale: 1:100

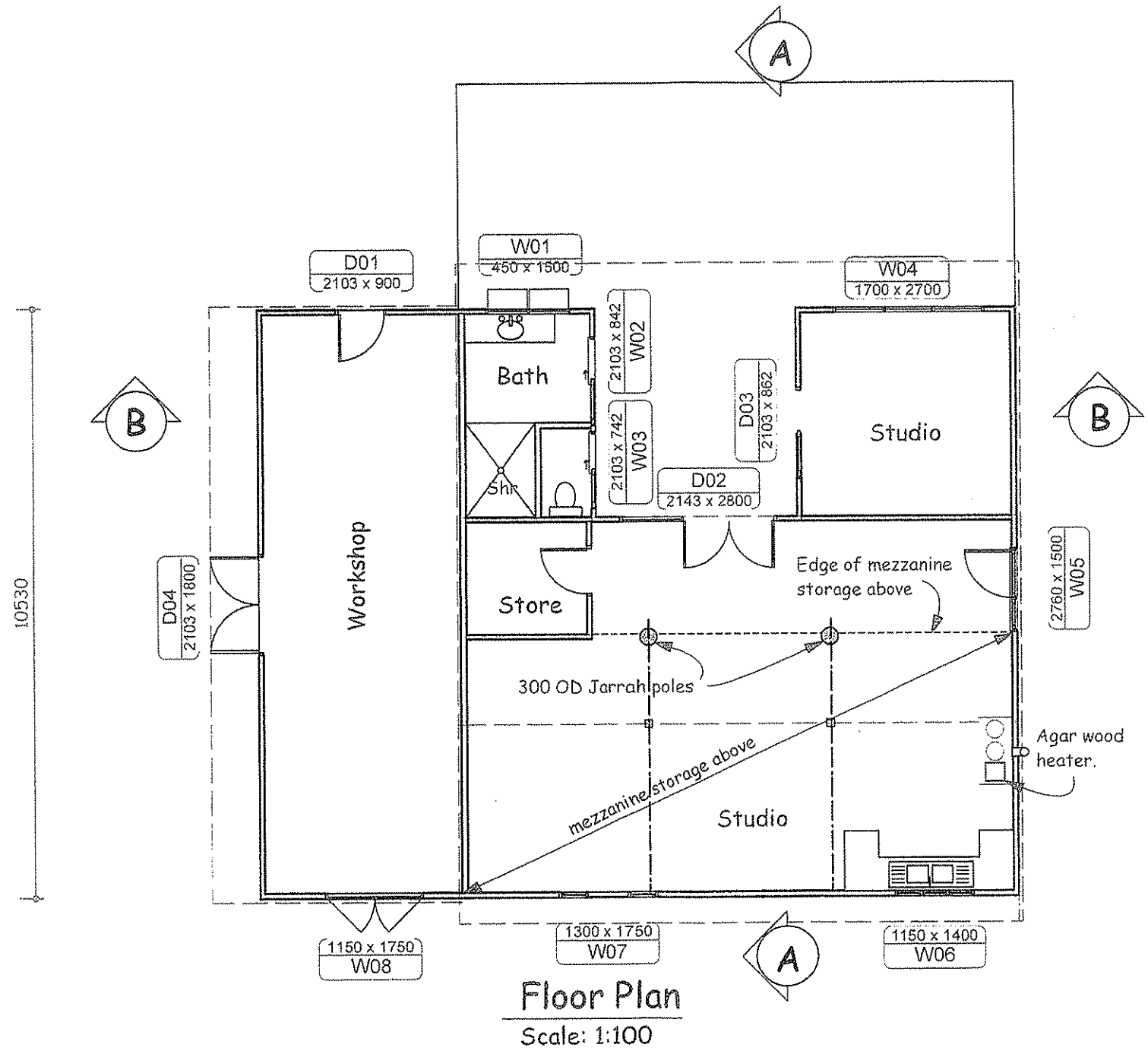

Floor Plan
 Scale: 1:100

Area of workshop/studio 129 sq m
 Area of decking 35 sq m

17 Nov 2010

RECEIVED
 18 NOV 2010

Sheet 4 of 7
 Floor Plan 1:100

Proposed Studio/workshop for Lot 8 Privett Denmark 6333

Shire of Denmark	
ICR10114070	
24 NOV 2010	
A2689	
DATE	LPH
FILE REF	
COUNCILLORS	
CEO	
DIR of FINANCE	
DIR of PLANNING	<input checked="" type="checkbox"/>
DIR of INFRASTRUCTURE	
DIR of COMMUNITY	
OTHER	

WESTERN AUSTRALIA

OATHS, AFFIDAVITS AND STATUTORY DECLARATIONS ACT 2005

STATUTORY DECLARATION

We, **David Roland and Vicky Margaret EVANS**, being the owners of **No. 16 (Lot 8) Privett Road, DENMARK**.....
{name, address and occupation of person making declaration}

sincerely declare as follows:-

- **That we have no intention of living in (either on a temporary or permanent basis), nor will we seek Council approval in the future to live in the approved outbuilding at No. 16 (Lot 8) Privett Road, Denmark.**
- **That the upper mezzanine level of the outbuilding and associated access has been modified as shown on the approved building licence plans approved by the Council Building Surveyor and will be accessible by a ladder access only.**
- **The mezzanine level will used for storage purposes only and no future modifications (structural or access) will be undertaken without further written approval being sought from Council.**
- **That, should the property be sold, we will advise future owners of the above restrictions.**

.....
{insert content of the statutory declaration; use numbered paragraphs if content is long}

This declaration is true and I know that it is an offence to make a declaration knowing that it is false in a material particular.

This declaration is made under the *Oaths, Affidavits and Statutory Declarations Act 2005*

at Denmark.....
{place}

23/11/10.....
{date}

in the presence of -

J. Lawson.....
{Signature of authorised witness}

J. Lawson.....

Registered Nurse.....
{Name of authorised witness and qualification as such a witness}

by Vicky L.....
{Signature of person making the declaration}

