



TIMBER LOGS & RAILS FOR DOG EXERCISING AND SEATING INCORPORATING RAIL THEME

CONCRETE CULVERTS & LIME STONE BLOCKS FOR SEATING AND DOG EXERCISING

DRY ROCK WALLS OR CAGED ROCKS FOR RETAINING, CLIMBING OR TUNNELS AND TO EXPERIENCE DIFFERENT TEXTURES AND SMELLS

SINGLE & GROUPED ROCKS FOR EXPERIENCING DIFFERENT TEXTURES AND SMELLS



TIMBER PLATFORMS LOCATED THROUGHOUT THE PARK FOR SEATING, SOCIALISING & DOG EXERCISE

BBQ AREAS, SHELTERS & SHADE TREES

TIMBER SEATING



NEW PLANTINGS FOR SCREENING, SUNSHADE, WINDBREAKS, AESTHETICS

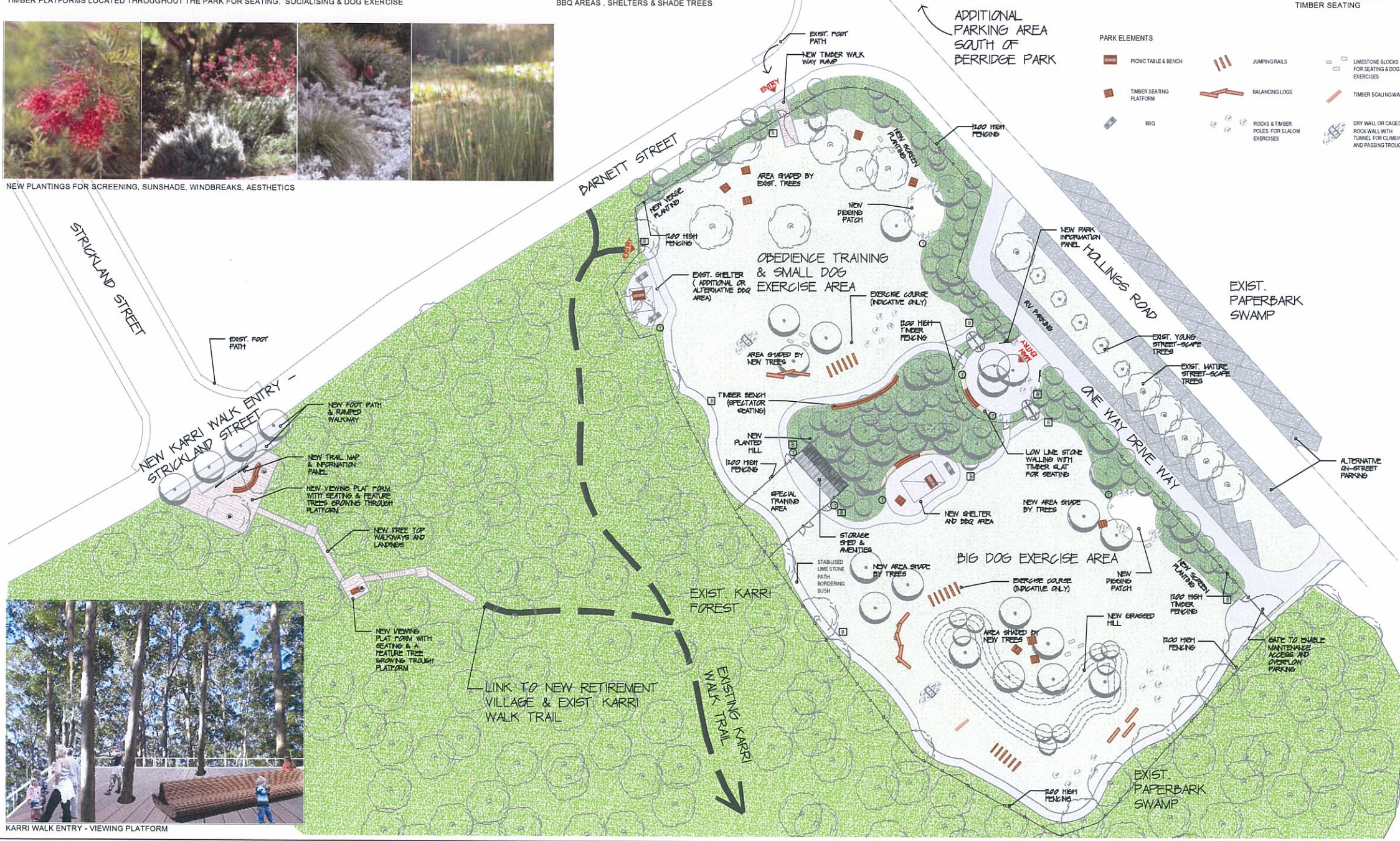

**DOG EXERCISE PARK**  
(ANNIE HARRISON PARK)

**ANNIE HARRISON PARK**  
ANNIE HARRISON PARK, WHICH WAS ONCE USED AS A HOCKEY OVAL, IS SITUATED ON THE CORNER OF HOLLINGS ROAD AND BARNETT STREET. THE PARK IS FLANKED BY NATURAL KARRI FOREST ALONG THE SOUTH WESTERN SIDE AND BY A PAPERBARK SWAMP TO THE SOUTH EAST. THE PARK IS SITUATED WITHIN WALKING DISTANCE OF DENMARK'S MAIN TOURIST AND SHOPPING PRECINCT (STRICKLAND STREET) AND IS ALSO IN CLOSE PROXIMITY TO BERRIDGE PARK AND THE MCKAY HERITAGE TRAIL. THE PARK CURRENTLY EXPERIENCES PROBLEMS WITH WINTER FLOODING, WHICH MAKES THE PARK BOOBY AND UN-INVITING FOR A WIDE RANGE OF USERS. ANY FUTURE DEVELOPMENT OF THE PARK SHOULD SEEK TO IMPROVE THE SITE CONDITIONS WITHIN THE PARK.

**NEW KARRI WALK ENTRY**  
THE KARRI WALK TRAIL CURRENTLY STARTS IN THE NORTH WEST CORNER OF THE PARK NEAR BARNETT AND STRICKLAND STREETS. VISITORS ACCESS THE WALK TRAIL EITHER BY WALKING THROUGH THE PARK OR BY WALKING ALONG BARNETT STREET TO THE SOUTH EAST. THE STARTING POINT OF THE WALK TRAIL IS MARKED BY A SHELTER AND A TRAIL INFORMATION PANEL. THIS CONCEPT PROPOSES TO RELOCATE THE KARRI WALK ENTRY TO THE END OF STRICKLAND STREET TO VISUALLY LINK THE WALK TRAIL WITH THE TOWN CENTER. IT ALSO SEEKS TO MAKE A FEATURE OF THE ENTRY BY CREATING A SERIES OF VIEWING PLATFORMS AND BOARDWALKS AMONGST THE TREES AND TREE TOPS. IT IS ENVISAGED THAT THE PLATFORMS ARE BUILT AROUND SELECTED TREES WITH THE TREES PROTRUDING THROUGH SOME OF THE PLATFORMS. THIS AIMS TO CREATE A VISUAL AND TACTILE CONNECTION AT SKY LEVEL BETWEEN THE VISITOR AND THE NATURAL SURROUNDING LANDSCAPE.

**DOG EXERCISE PARK**  
THIS IS A PROPOSAL TO CREATE A VALUABLE AND ENJOYABLE PARK EXPERIENCE, PARTICULARLY FOR DOGS AND THEIR OWNERS BUT ALSO FOR THE WIDER COMMUNITY, TO TAKE A WALK OR TO SPEND SOME TIME RELAXING, SOCIALISING AND EXPERIENCING NATURE. IT IS ALSO ANTICIPATED, THAT THE PARK WILL SERVE THE LARGE NUMBER OF VISITORS PASSING THROUGH DENMARK, TO EXERCISE THEIR DOG WHILE TAKING A BREAK FROM TRAVELING. THE PARK WOULD BE DIVIDED INTO TWO MAIN AREAS, PROVIDING A SPACE FOR LARGER DOGS AND A SPACE FOR SMALLER DOGS, WITH BOTH SPACES PROVIDING EXERCISE OPPORTUNITIES, SEATING, SHELTER, SHADE AND BBQ AREAS. THIS WOULD HELP TO MINIMISE CONFLICTS BETWEEN DIFFERENT DOGS PARTICIPATING IN DIFFERENT ACTIVITIES AND WOULD ADD INTEREST TO THE PARK ENVIRONMENT AND ASSIST IN OFFERING A VARIETY OF ACTIVITY SPACES.

THE MAIN ENTRY WOULD BE CENTRAL TO THE PARK, WHERE IT WILL BE EASY FOR VISITORS WITH DOGS TO DIVERT INTO THE DIFFERENT ACTIVITY SPACES. IT MAY ALSO ENABLE VISITORS WITH DOGS TO AVOID PASSING BY OTHER DOGS, THEREFORE POTENTIALLY AVOIDING CONFLICT BETWEEN DOGS. THE MAIN ENTRY WOULD ALSO BE A PLACE TO WELCOME THE PARK USER WITH INFRASTRUCTURE SUCH AS INFORMATION PANELS, COMMUNITY NOTICE BOARDS, BIKE STANDS, AND PERHAPS AN OUTDOOR DOG-SHOWER FOR CLEANING DOGS BEFORE LEAVING. ANY AMENITIES AND OTHER BUILDINGS WOULD ALSO BE PLACED CENTRALLY TO FACILITATE ACCESS WITHIN THE PARK. INFORMATION PANELS PLACED IN ENTRY AREAS WOULD INFORM PEOPLE ABOUT THE PARK RULES AND ADVISE USERS ABOUT CONFLICT MANAGEMENT. THIS INFORMATION SHOULD BE DEVELOPED IN CONSULTATION WITH LOCAL USERGROUPS SUCH AS THE DENMARK DOG CLUB AND THE DENMARK SHIRE.

**LANDSCAPE**  
NEW PLANTINGS WITHIN THE PARK, IN PARTICULAR THE NEW BUFFER PLANTINGS ALONG THE ROADS, WOULD BE INDIGENOUS SPECIES COMMON TO THE KARRI FOREST AND PAPERBARK HEATH. THIS WOULD HELP TO VISUALLY CONNECT AND JOIN THE PARK WITH ITS SURROUNDING LANDSCAPE. IN ADDITION, SPECIAL EMPHASIS CAN BE MADE TO INCLUDE COLOURFUL WILDFLOWERS TO CREATE SEASONAL HIGHLIGHTS THROUGHOUT THE PARK.

NEW TREES WOULD BE GROUPED AND PLACED IN THE EXISTING OPEN AREAS TO CREATE MORE SHADED SPACES TO BE ENJOYED ON HOT SUMMER DAYS. THESE NEW PLANTED AREAS WOULD ALSO HELP TO DEFINE THE ACTIVITY AREAS, ACT AS WIND BREAKS, OFFER SHADING AND HELP TO CREATE A MORE RELAXING ATMOSPHERE WITHIN THE PARK.

**FENCING**  
THE CONCEPT PROPOSES TO CONSTRUCT 1.2m HIGH FENCING WITH WIRE MESH INFILL ALONG THE NEW VEGETATED BUFFERS TO DEFINE THE PARK AREA FROM THE ROADS AND ALSO TO DISCOURAGE DOGS FROM RUNNING FROM THE ACTIVITY AREAS STRAIGHT INTO THE CARPARK AREA OR ONTO BARNETT STREET. THE FENCING IS NOT MEANT TO BE HIGH SECURITY TYPE FENCING FOR THE REASONS OUTLINED BELOW. A HIGH SECURITY FENCE MAY GIVE THE IMPRESSION THAT THE PARK IS A SECURE PLACE FOR DOGS AND THEREFORE DISCOURAGE THE RESPONSIBLE SUPERVISION OF DOGS BY THEIR OWNERS. DOGS OWNERS VISITING THE PARK WOULD STILL NEED TO BE IN CONTROL OF THEIR DOGS TO AVOID CONFLICTS WITH OTHER DOGS AND OTHER PARK USERS.

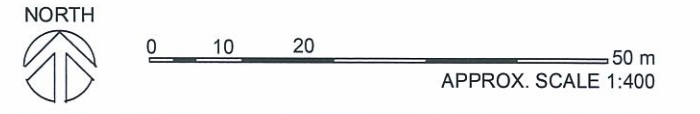

10 September 2013 - Attachment 8.2.1





**R33093 Lot 1054 Nellie Saw Park Proposed "Off Lead" Dog Exercise Area**

**Annie Harrison Park Existing "Off Lead" Dog Exercise Area**

**R45317 Lot 1001 Laing Park Proposed Main Dog Park & "Off Lead" Dog Exercise Area**

**R32279 Lot 1001 Walter Reserve Proposed Off Leash Exercise Area**

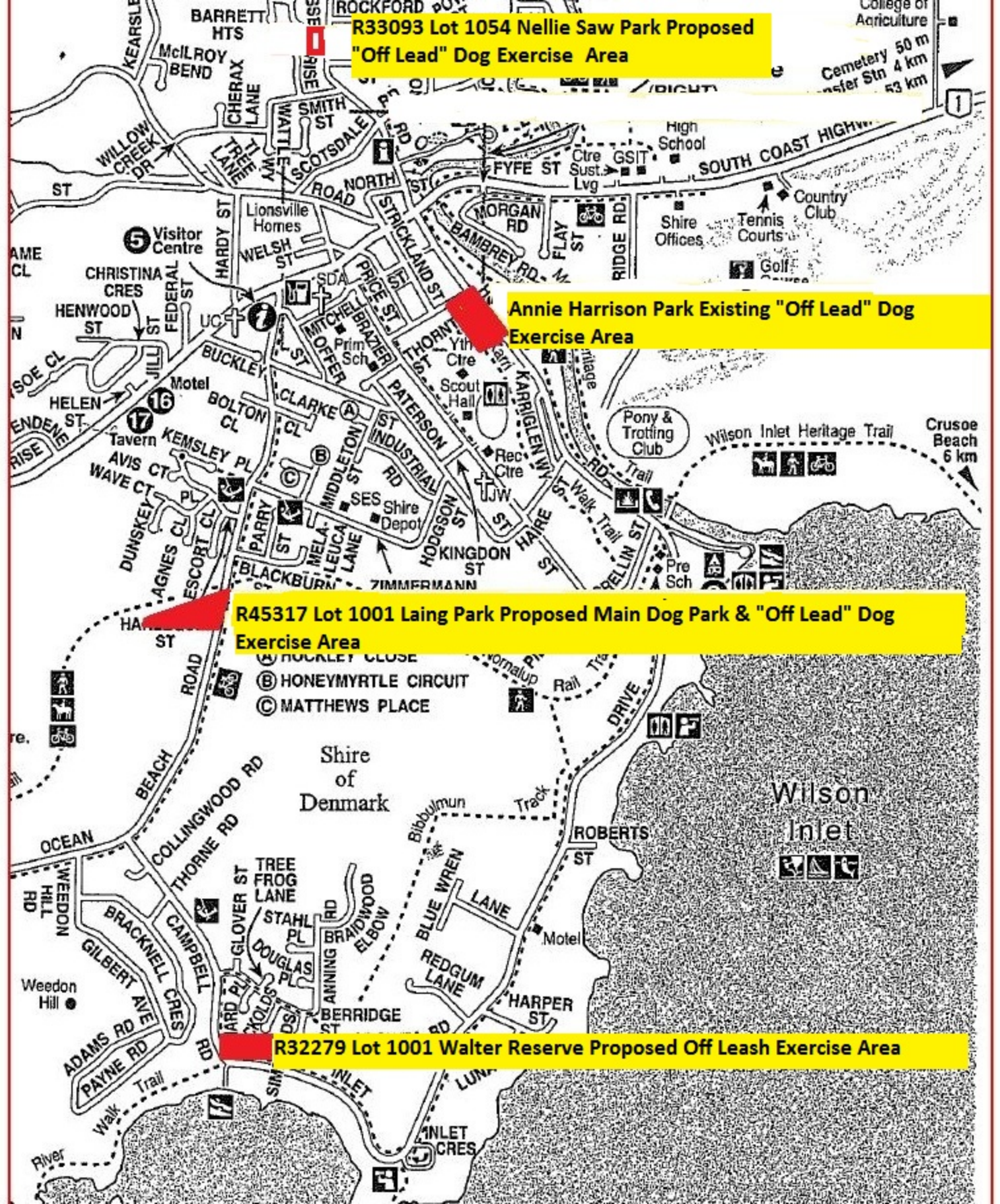

Assess No	A3149	Legal flag	<input type="checkbox"/>
		Non-current	<input type="checkbox"/>
Owner	SHIRE OF DENMARK		
Property Address	CAMPBELL ROAD DENMARK WA 6333		
House		Lot	7230
Street	CAMPBELL		
Type	ROAD		
Suburb	DENMARK WA		6333
Ward	03	SCOTSDALE-	
Area			
Locality	DEN	DENMARK	
Zoning	8	PARKS & RECREATION	
Land use			
VEN	0		
Pens No			
Valuation Details			
Gross Rental Value		Unimproved Value	

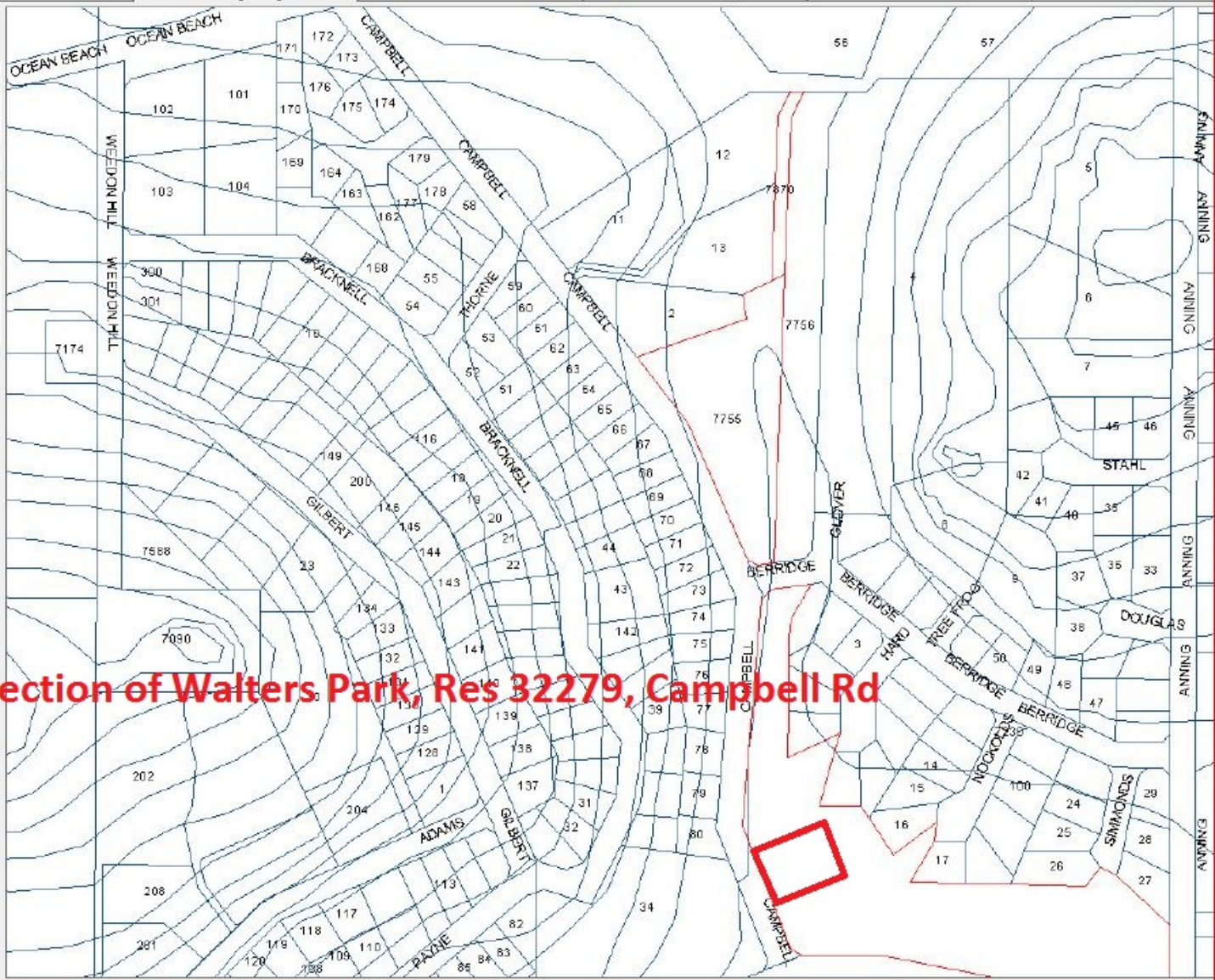

**Area 3: Section of Walters Park, Res 32279, Campbell Rd**

**Area 3: Section of Walters Park, Res 32279, Campbell Rd**



**2013/05/17 12:18 pm**

**Area 1: Laing Park, Res 45377 Ocean Beach Rd**



Assess No	A1409	Legal flag	<input type="checkbox"/>
		Non-current	<input type="checkbox"/>
Owner	SHIRE OF DENMARK		
Property Address	104 OCEAN BEACH ROAD DENMARK WA 6333		
House	104	Lot	1001
Street	OCEAN BEACH		
Type	ROAD		
Suburb	DENMARK WA		6333
Ward	04	TOWN	
Area			
Locality	DEN	DENMARK	
Zoning	8	PARKS & RECREATION	
Land use			
VEN	T202/1001		
Pens No			
Valuation Details			
Gross Rental Value		Unimproved Value	

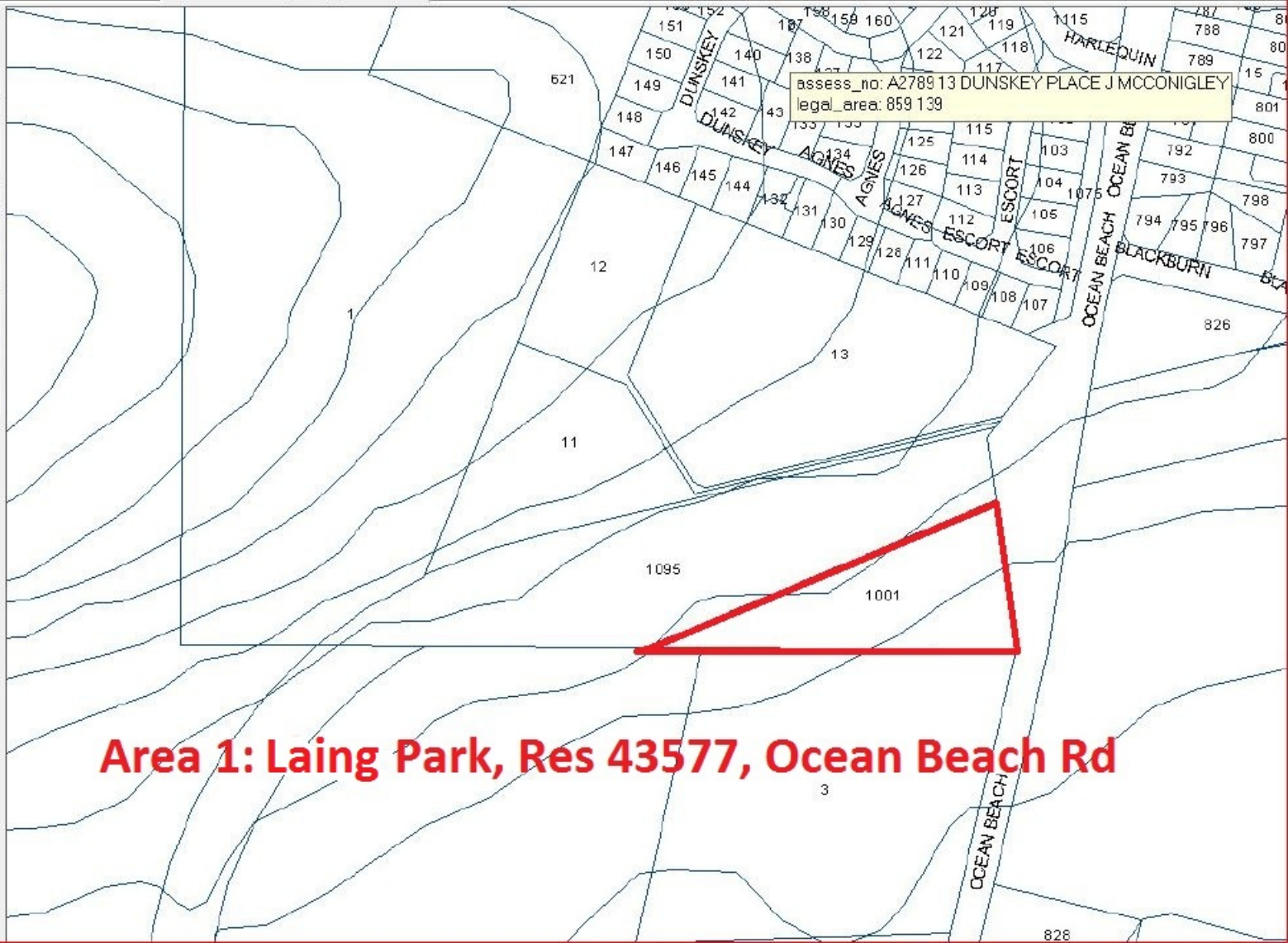

access\_no: A2789 13 DUNSKEY PLACE J MCCONIGLEY  
legal\_area: 859 139

**Area 1: Laing Park, Res 43577, Ocean Beach Rd**

Search

PickList

Property

Financial

Summary

Ownership

Assess No	A3151		Legal flag	<input type="checkbox"/>
Owner	SHIRE OF DENMARK		Non-current	<input type="checkbox"/>
Property Address	1054 HORSLEY ROAD DENMARK WA 6333			
House	1054	Lot	1054	
Street	HORSLEY			
Type	ROAD			
Suburb	DENMARK WA	6333		
Ward	04	TOWN		
Area				
Locality	DEN	DENMARK		
Zoning	8	PARKS & RECREATION		
Land use				
VEN	0			
Pens No				
Valuation Details				
Gross Rental Value			Unimproved Value	

assess\_no. A2279 12 WISHART PLACE AG MOSS  
legal\_area. 6612 9

**Area 2: Nellie Saw Park, Reserve 33093, Horsley Rd**

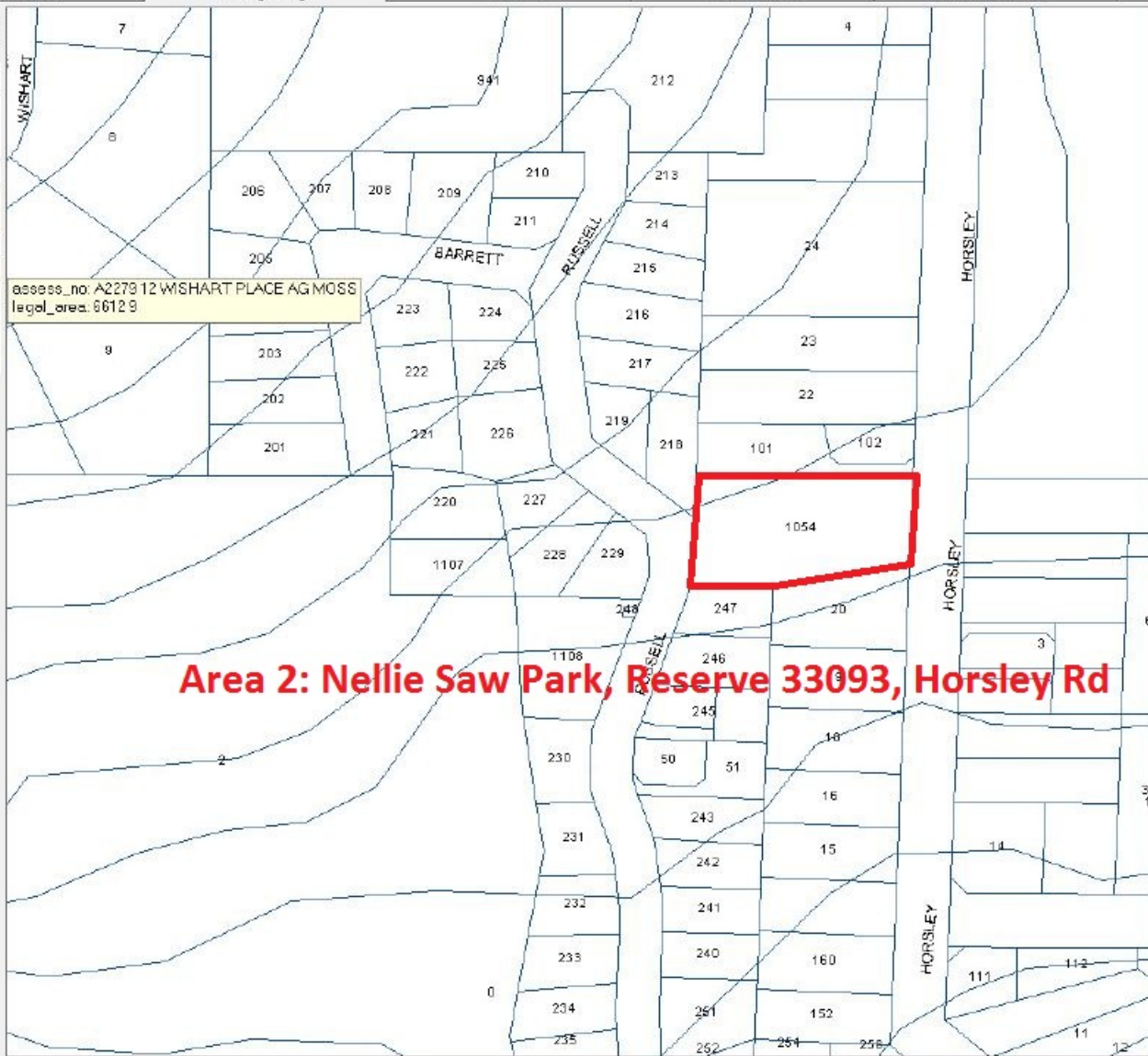



**Area 2: Nellie Saw Park, Reserve 33093, Horsley Rd**



Search	PickList	Property	Financial	Summary	Ownership
Assess No	A3071	Legal flag	<input type="checkbox"/>		
		Non-current	<input type="checkbox"/>		
Owner	SHIRE OF DENMARK				
Property Address	3071 OCEAN BEACH ROAD OCEAN BEACH WA 6333				
House	3071	Lot			
Street	OCEAN BEACH				
Type	ROAD				
Suburb	OCEAN BEACH WA	6333			
Ward	03	SCOTSDALE-			
Area					
Locality	OCE	OCEAN BEACH			
Zoning	8	PARKS & RECREATION			
Land use					
VEN	0				
Pens No					
Valuation Details					
Gross Rental Value			Unimproved Value		

